

IMMACULATA

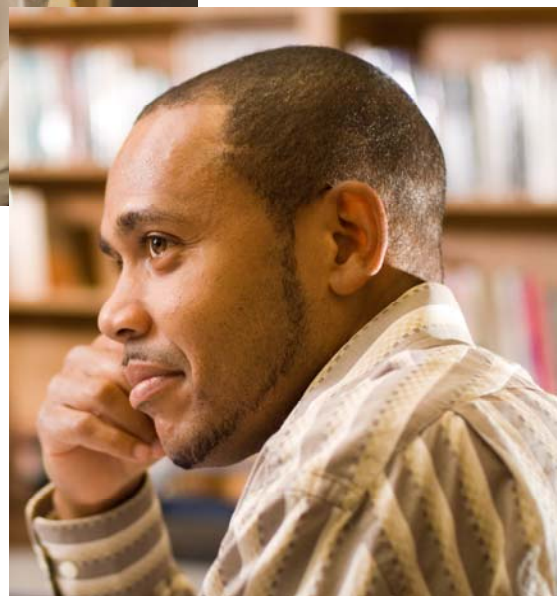

Undergraduate Course Guide

FALL 2010

COLLEGE OF LIFELONG LEARNING

Programs that Fit Your Life

Near the junctions of Route 30 & Route 202/Route 30 & Route 352

www.immaculata.edu

610-647-4400, ext. 3238

ADMISSION, REGISTRATION and ADVISING

New Student Admissions

Step 1 Determine which program best meets your needs:

- If you are interested in a continuing education degree program, certificate, workshop, or wish to take a course for enjoyment or to earn credits for transfer to another college, please follow the steps below:
 1. Complete the application form on page F31.
 2. If applying to a degree program, send your high school transcript or GED transcript to the College of LifeLong Learning.
 3. Send official transcripts from any college or university previously attended for evaluation of credits earned.
- If you are interested in an accelerated in-classroom program, please call 800-37-ACCEL.
- If your interest is in a fully-online accelerated program, please call 610-647-4400, ext. 3085.
- If you possess a bachelor's degree and are interested in teacher certification, call 610-647-4400, ext. 3287.
- **International Students with a Student Visa (F-1)** Nonimmigrant international students who apply to Immaculata must meet special admission requirements. Please contact the Coordinator for International Students at 610-647-4400, ext. 3239.

Step 2 Academic Advising:

It is highly recommended that you meet with an academic advisor before pursuing a degree or certificate. The advisor will review all transfer credits, give information about program requirements, and help you select courses that meet your educational goals. Please call 610-647-4400, ext. 3238 to make an appointment with an advisor. Day and evening appointments are available.

Step 3 Register for Classes (Three Options)

👤 **Visit the offices of the College of LifeLong Learning** on the Terrace Level of Good Counsel. You may submit your form to the receptionist, but you are advised to call 610-647-4400, ext. 3238 to make an appointment with an advisor who will guide you in the registration process.

📠 **Fax the completed registration form** found on page F31 to 610-647-0215. Be sure to complete the entire Application/Registration and sign the form. Call 610-647-4400, ext. 3238 to confirm receipt of your registration.

✉ **Mail form.** Complete the Application/Registration on page F31 and mail to:
Immaculata University
College of LifeLong Learning
P.O. Box 300
Immaculata, PA 19345-0300

Returning Students

Registration for Returning Students

In addition to the options outlined for new students in Step 3, returning students may:

👤 **Register Online** using S.S.IU which can be accessed through MyIU. Please refer to page F6 for step-by-step instructions on "Steps to Registering Online."

📧 **Email** your request for registration to cll@immaculata.edu
Include your name and student ID number and the name and CRN # of the course(s) for which you would like to register.

Fall registration begins on 4/21 for Seniors, 4/22 for Juniors, 4/23 for Sophomores; and 4/24 for Freshmen.

Find Policies on Website

Answers to questions regarding payment policies and drop/withdrawal policies, and other important information, may be found on the homepage www.immaculata.edu.

Select "Academics" from the list on the left. Choose "College of LifeLong Learning" from the drop-down menu, and then click on "Current Students." Select "Policies" and then click on the topic of interest from the list.

Requests to drop or withdraw from a course must be made in writing to the CLL administrative offices. Failure to attend class does not result in an official withdrawal or relieve a registered student from financial responsibility.

Campus Office Hours

Bookstore Hours 610-647-4400, ext. 3089, 3090

- Monday through Thursday 9:00 am - 7:30 pm
- Friday 9:00 am - 4:00 pm
- Extended hours during first week of each semester:
 - Monday -Thursday 8:30 am - 7:30 pm
 - Friday 8:30 am - 4:00 pm

College of LifeLong Learning 610-647-4400, ext. 3238

- Monday through Thursday 8:30 am - 7:30 pm
- Friday 8:30 am - 4:00 pm
- Saturday 8:00 am - 12:00 pm

Financial Aid Office 610-647-4400, ext. 3028

- Monday through Friday 9:00 am - 4:30 pm
- Evening hours by appointment

Library Hours 610-647-4400, ext. 3839

- Monday through Thursday 8:30 am - 11:00 pm
- Friday 8:30 am - 5:00 pm
- Saturday 10:00 am - 5:00 pm
- Sunday 12:00 pm - 11:00 pm
- Holidays and special opening times posted

Registrar's Office 610-647-4400, ext. 3007

- Monday through Friday 8:30 am - 4:30 pm

Business Office 610-647-4400, ext. 3174

- Monday through Friday 8:30 am - 4:00 pm

TUITION, POLICIES, ACADEMIC CALENDAR

ACADEMIC CALENDAR – FALL 2010

Fall Registration Begins	April 21*
Last Day of Full Summer/Summer II	August 16
Fall Tuition Due	August 20
August Graduation	August 23
CLL Fall Orientation for New Continuing Ed.	
Students/Instant Decision Day	August 25
Full Fall/Fall I Classes Begin	August 30
Fall Break – No Classes	October 8
Fall II Classes Begin	October 25
Spring Registration Begins	November 15
No Evening Classes	November 23
Thanksgiving Recess	November 24-28
University Feast Day – No Classes	December 8
Special Day Schedule	December 13-17
Final Evening Classes	December 18
January Graduation	January 7, 2011

*Seniors, 4/21, Juniors, 4/22; Sophomores, 4/23;
Freshmen, 4/24

EMERGENCY SCHOOL CLOSING

In the event of a weather or other emergency, cancellations are posted on the university's Web site, can be heard by calling the University's main number 610-647-4400, and are announced on KYW radio (1060 AM) Philadelphia (#871 for Day classes; #2871 for evening classes). Unless an announcement is broadcast or students are contacted by an Immaculata University employee, classes will be held at the regularly scheduled time.

DELAYED OPENING

When opening is delayed due to inclement weather, the following Delayed Opening Schedule will be followed:

	Normal Time	Delayed Time
1 st Period	8:45 am-10:00 am	10:10 am-10:50 am
2 nd Period	10:10 am-11:25 am	11:00 am-11:50 am
3 rd Period	11:35 am-12:50 pm	12:00 pm-12:50 pm

FIND IT FAST

Academic Calendar	Page F3
Course Listing	F7
Emergency Closing/Delayed Opening	F3
Online Registration	F6
Parking Permit	F4
Payment Plan	F3
Registration Information	F2
Registration Form	F31
Technology Information	F4
Tuition and Fees for Fall	F3
Workshop Descriptions	F29

BILLS MAY BE PAID

- Online through SSIU
- By phone: 610-647-4400, ext. 3174
- By mail: P.O. Box 631, Immaculata, PA 19345
- In person: Business Office, Villa Maria Hall, #14

BOOKSTORE

For information about text books purchased through Immaculata University, go to <http://immaculata.bncollege.com>

TUITION AND FEES – FALL 2010

CLL Tuition per credit	\$440
(see Payment Plan below)	
Non-Credit Workshop Tuition	\$180
Application Fee – Accelerated/Online Programs	\$ 50
Other Fees	
Private Music Lessons	
30 minute lesson	\$320
45 minute lesson	\$480
60 minute lesson	\$620
Student Teaching and Observation	\$230
Music Therapy	\$ 75
Dietetic Practicum	\$ 55
Lab Fees	\$ 30
Art Fees	\$ 60
Clinical Fee	\$ 50
Nursing Clinical Fees	(see course schedule)
Graduation Fee	\$125
Transcript Fee	\$ 5
Replacement ID Card	\$ 15
Returned Check Charge	\$ 25
Parking Permit	\$ 25
Parking Fines Assessed by Campus Security	

- Full-time teachers in Catholic schools receive a 20% reduction in undergraduate tuition. For more information and for the appropriate registration forms, call the College of LifeLong Learning Office, 610-647-4400, ext. 3238.
- Senior citizens may audit courses for a fee of \$50 per course. Senior citizens may not audit online courses.

Immaculata reserves the right to revise charges whenever it is considered to be appropriate by the University or by the Board of Trustees.

PAYMENT POLICY

All tuition and fees are due in full on August 20. Students registering after July 30 must pay in full or in accordance with the installment plan below. Late fees are assessed monthly on outstanding balances.

Immaculata reserves the right to assign outstanding balances to a collection agency; student is responsible for all collection agency fees.

INSTALLMENT PLAN OPTION FOR CLL STUDENTS (Student must enroll in plan to participate.)

Immaculata offers a free installment plan which allows CLL students to distribute their tuition over installment payment dates during a traditional term. Installment plan due dates are not based upon time of registration, but on due dates shown below. **Students must complete an enrollment form** (available in campus offices or online at <http://www.immaculata.edu/node/651> under "Forms") and forward to the Business Office.

INSTALLMENT DUE DATES FOR FALL 2010

Continuing Education Students:	8/20, 9/19, 10/19
ACCEL Students	8/20, 9/19, 10/19, 11/18

If registration is submitted on or after July 30, payment must be in full or in accordance with the payment plan described above.

DROP/WITHDRAWAL POLICY

Drop/Withdrawal Policy for Continuing Education Courses

Requests to drop or withdraw from a course must be made in writing to the CLL administrative offices, by email to cll@immaculata.edu, or courses may be dropped through S.S.IU prior to the start of the term. The cessation of attendance does not constitute an official withdrawal.

Please note, S.S.IU will not allow you to 1) drop courses after they have started or 2) drop the last class in which you are enrolled. These requests must be sent to your advisor or email cll@immaculata.edu.

Students taking online courses please note that, even if you have not logged onto an online course, the drop/withdrawal is processed based on the date that your written request to do so is received. The calendar week for online courses begins at 12:01am on the first day of the term.

All drops/withdrawals are processed based on the date/time that notification is received and in accordance with the policy below, and the amount credited to your account is based on the total cost of the course.

Tuition Refund and Account Credit Policy

Course 5-11 Weeks in Length

When written notice of drop is received	Student's Account is Credited	Transcribed as
Before classes start	100% of total tuition for course	Not recorded
After first class meeting, but prior to second class meeting*	80% of total tuition for course	W
After second class meeting, but prior to third class meeting*	20% of total tuition for course	W
After Third class meeting*	0% of total tuition for course	W

*Please note: For classes meeting two or three times a week, drops will be processed based on calendar week. For example: A drop requested after first class meeting but prior to the second week of class will result in a credit of 80% of total tuition for the course.

Course meeting 12 Weeks or Longer

When written notice of drop is received	Student's Account is Credited	Transcribed as
Before classes start	100% of total tuition for course	Not recorded
During the first calendar week of classes	80% of total tuition for course	Not recorded
During the second calendar week of classes	60% of total tuition for course	Not recorded
During the third calendar week of classes	40% of total tuition for course	Not recorded
During the fourth calendar week of classes	20% of total tuition for course	W
After the fourth calendar week	0% of total tuition for course	W

Course with Four or Fewer Meetings

When written notice of drop is received	Student's Account is Credited	Transcribed as
Before the first day of the course	100% of total tuition for course	Not recorded
After first class meeting	0% of total tuition for course	W

Who Can Register Online?

Any College of LifeLong Learning student who has completed a credit course at Immaculata within the past two years.

For Which courses Can I Register Online?

All credit courses listed in this Course Guide are available for online registration. ACCEL students must register for cohort-based classes with their advisor or during an on-site registration visit. Students in the online program may register for all courses online; the Course Registration Numbers (CRN) specific to the online program will be provided by the advisor. Students wishing to enroll in non-credit workshops or senior citizens must register by phone, mail or in person in order to receive the reduced tuition rate.

Steps to Registering Online

1. **Set up an appointment with your advisor** to discuss your academic goals and determine course requirements.
2. **Login to Self-Service:** Go to www.immaculata.edu and log into MyIU:
User Name: first initial + last name (e.g. jsmith)
Password: initially set to Date of Birth (MMDDYY) or the last 6-digits of your University ID.
Click on the S.S.IU icon.
3. **Check your Registration Status:** On the Main Menu, click *Student & Financial Aid, Registration, Registration Status*. Select a term (*Fall 2010*) on the drop down menu. Click *Submit*. Your Registration Status will display student information such as Holds, Academic Standing, Student Status and Class, which may affect your ability to register for classes in the summer terms. To see more information about a Hold, click on *View Holds* at the bottom of the screen. Return to *Menu*.
4. **Look Up Classes:** Select *Look Up Classes*. Select *Fall 2010* on the drop down menu. Select any combination of values to display sections and click the *Class Search* button. Scroll down the screen to view the sections and information such as “Rem” for number of seats remaining in the class. Please note, closed sections will be indicated with a C, sections that are not available for Web Registration will be indicated with an NR. Enrollment in NR classes may require written approval and a special form to submit to the Registrar’s office for processing.
5. **Register for Classes:** Select a section by clicking on the *checkbox to the left side of the search results list*. Click the *Register* button. This opens the Add or Drop Classes page. The class is added to your schedule. You can see it in the Current Schedule listing. “Web Registered” should appear in the Status column. Classes that were not added successfully will appear under Registration Add Errors. The status will denote the error. Click on *Submit Changes* to clear the errors. To select alternate courses or sections click on *Class Search* to return to the Look Up Classes screen and repeat the process. Another way to add courses is to click on *ADD* or *DROP Classes*, then enter the CRN numbers in the boxes under Add Classes Worksheet on the bottom of the screen. Click *Submit Changes* and the classes will be added to your schedule or you will see Registration Add Errors.
6. **Drop Classes:** On the ADD/DROP Classes screen select “*Web Drop*” from the Action pull down list to the left of the class CRN. Click *Submit Changes*, and the course will be removed from your schedule. Drops can only be done on the web until August 29 for courses in FALL I (8/30-10/24) and FALL FULL (8/30-12/18) sessions, and until 10/24 for courses in FALL II (10/25-12/18). All requests for drops or withdrawals must be made in writing to the CLL administrative offices. Please see page F5 for the Drop/Withdrawal Policy.
7. **Pay for Classes:** Click on *Registration Fee Assessment* on the bottom of the ADD/DROP page. Click on *Account Summary by Term* located at the bottom of the page. Payment may be made by credit card or check. Payment should be made in accordance with the payment plan listed on page F3. If you register after July 30 without making a payment, your account will be subject to holds and late fees.
8. **Print Your Schedule:** Now that you are registered, return to the Menu, click *Registration*, and select *Student Detail Schedule* to view and print your schedule. If you need to adjust your schedule later, consult with your advisor before making changes. Changes can be made on S.S.IU before the first day of each fall session.

FALL 2010 COURSE SCHEDULE

GUIDE TO ON-CAMPUS COURSES SEE YOUR ACADEMIC ADVISOR BEFORE REGISTERING

The following courses are scheduled to be offered in Fall 2010. Instructions on how to access Banner Self-Service are available through the IU Portal, the Immaculata Web site at www.immaculata.edu, or on page F6 of this publication. Students may view and print information regarding their financial aid, student payment account, current schedule, and grades using Banner Self-Service (S.S.IU). Online registration for the Fall 2010 term begins on April 21. Some schedule changes may take place prior to the start of the Fall term. Access the listing of Fall courses online from the Immaculata University Web site (www.immaculata.edu) for up-to-the-minute information, changes in time/day/instructor, or additional course offerings.

Each course below is listed with its Course Number and Title, Registration (CRN) Number, Section, Credit Hours, Faculty, Time, Meeting Days, Building, Room and Fee. This information is necessary for you to register. Days of the week are coded as M (Monday), T (Tuesday), W (Wednesday), R (Thursday), F (Friday), S (Saturday), U (Sunday). Buildings are coded as LH (Loyola Hall), GC (Good Counsel), NH (Nazareth Hall), AH (Alumnae Hall), VM (Villa Maria).

The University reserves the right to change or cancel the courses offered, the professor, the time, or location of a course.

Course Title	CRN#	SEC	Credit	Faculty	Time	Days	Bldg	Room	Fee	
ART										
<u>Full Fall 2010 Term (August 30 – December 18)</u>										
ART102 Basic Drawing	90001	1	3	Trinita Amorosi	1:00 PM-2:15 PM	MF	LH	317	\$30	
	90002	2	3	Joseph Lozano	11:35 AM-2:05 PM	W	LH	317	\$30	
ART105 Intro to Computer Graphics	90003	1	3	Diane Grimes	1:00 PM-3:30 PM	T	LH	318	\$60	
	90436	31	3	* Staff	7:20 PM-9:50 PM	R	LH	318	\$60	
ART201 Basic Design	90004	1	3	* Staff	2:25 PM-5:05 PM	W	LH	229B	\$50	
ART302 Graphic Design I	90437	31	3	* Staff	4:30 PM-7:00 PM	R	LH	318	\$50	
ART303 Painting I	90438	31	3	* Staff	4:30 PM-7:00 PM	T	LH	315	\$50	
ART306 Ceramics I	90005	1	3	Diane Grimes	2:25 PM-5:05 PM	M	LH	319	\$60	
	90439	31	3	* Staff	5:30 PM-8:00 PM	M	LH	319	\$60	
<u>Fall I 2010 Term (August 30 – October 24)</u>										
ART200 Philadelphia Museum of Art	90441	31S	1	Judith Thomas	5:00 PM-9:30 PM 9:30 AM-4:30 PM	F S	LH	317 TOUR		
									Meets on campus 10/15; Tour 10/16; Students must pay for admission and provide own transport	
ART200 Draw/Watercolor:Longwood	90442	32S	1	Judith Thomas	5:00 PM-9:30 PM 9:30 AM-4:30 PM	F S	LH	317 OFF		
									Meets on campus 10/1; Longwood 10/2; Students must pay for admission and provide own transport	
ART215 Art Appreciation	90440	31S	3	Diane Grimes	Online; Logon to ANGEL 8/30/10					
<u>Fall II 2010 Term (October 25 – December 18)</u>										
ART200 Brandywine Museum of Art	90443	41S	1	Judith Thomas	5:00 PM-9:30 PM 9:30 AM-4:30 PM	F S	LH	317 TOUR		
									Meets on campus 10/29; Tour 10/30; Students must pay for admission and provide own transport	
ART200 Philadelphia Museum of Art II	90445	42S	1	Judith Thomas	5:00 PM-9:30 PM 9:30 AM-4:30 PM	F S	LH	317 TOUR		
									Meets on campus 11/5; Tour 11/6; Students must pay for admission and provide own transport	
ART208 Art History I	90446	41S	3	Diane Grimes	Online; Logon to ANGEL 10/25/10					

FALL 2010 COURSE SCHEDULE

Course Title	CRN#	SEC	Credit	Faculty	Time	Days	Bldg	Room	Fee
--------------	------	-----	--------	---------	------	------	------	------	-----

ART (continued)

Fall II 2010 Term (October 25 – December 18) continued

ART215	Art Appreciation	90447	41S	3	Diane Grimes	Online; Logon to ANGEL 10/25/10			
--------	------------------	-------	-----	---	--------------	---------------------------------	--	--	--

BIOLOGY

Full Fall 2010 Term (August 30 – December 18)

BIOL090	Biology Colloquium	90006	1	0	Carl Pratt	1:00 PM-2:00 PM Required for all biology majors	R	LH	212	
BIOL103	Human Biology & Ecology	90007	1	3	Sr. Susan Cronin	1:00 PM-1:50 PM Must also register for a Lab Section A01-A05	MW	LH	217	\$40
		90008	2	3	Sr. Susan Cronin	2:25 PM-4:05 PM Must also register for a Lab Section A01-A05	MW	LH	217	\$40
		90009	A01	0	Kenneth Eiseman	8:45 AM-10:25 AM Must also register for a Lec Sect 01-02	T	LH	211	
		90010	A02	0	Kenneth Eiseman	11:35 AM-1:15 PM Must also register for a Lecture Section 01-02	T	LH	211	
		90011	A03	0	Sr. Susan Cronin	10:10 AM-11:50 AM Must also register for a Lecture Section 01-02	M	LH	211	
		90012	A04	0	Kenneth Eiseman	2:25 PM-4:05 PM Must also register for a Lecture Section 01-02	T	LH	211	
		90013	A05	0	Kenneth Eiseman	2:25 PM-4:05 PM Must also register for a Lecture Section 01-02	W	LH	211	
BIOL104	Cell Biology & Genetics	90492	31	3	Jonathan Howe	Online; Logon to ANGEL 8/30/10				
BIOL112	Human Ecology	90493	31	3	Carl Pratt	Online; Logon to ANGEL 8/30/10				
		90494	32	3	Carl Pratt	Online; Logon to ANGEL 8/30/10				
BIOL113	Environmental Science	90014	1	3	Carl Pratt	1:00 PM-1:50 PM Must also register for a Lab Section A01-A02	MW	LH	216	\$40
		90015	A01	0	Carl Pratt	2:25 PM-4:05 PM Must also register for Lecture Section 01	M	LH	210	
		90016	A02	0	Carl Pratt	8:45 AM-10:25 AM Must also register for Lecture Section 01	F	LH	210	
BIOL115	Biotechnology	90017	1	3	Sr. Susan Cronin	1:00 PM-2:40 PM Must also register for Lab Section A01	T	LH	212	\$40
		90018	A01	0	Sr. Susan Cronin	2:45 PM-4:30 PM Must also register for Lecture Section 01	T	LH	206	
BIOL207	Human Biology	90495	31	3	* Staff	5:30 PM-8:10 PM	T	LH	212	
BIOL208	Microbiology for Health Sci	90019	1	4	Sr. Jane Molinaro	10:10 AM-11:25 AM Must also register for a Lab Section A01-A02	TR	LH	212	\$50
		90496	32	4	Jean Shingle	5:30 PM-10:00 PM Online; Logon to ANGEL 8/30/10; On campus 9/1, 22; 10/27	W	LH	205	\$50
		90020	A01	0	Deborah Tischler	1:00 PM-2:40 PM Must also register for Lecture Section 01	T	LH	205	
		90021	A02	0	Deborah Tischler	3:00 PM-4:40 PM Must also register for Lecture Section 01	T	LH	205	

FALL 2010 COURSE SCHEDULE

<i>Course Title</i>	<i>CRN#</i>	<i>SEC</i>	<i>Credit</i>	<i>Faculty</i>	<i>Time</i>	<i>Days</i>	<i>Bldg</i>	<i>Room</i>	<i>Fee</i>	
BIOLOGY (continued)										
<u><i>Full Fall 2010 Term (August 30 – December 18) continued</i></u>										
BIOL209 Human Anatomy/Physiology I	90022	1	4	Francis Martin	8:45 AM-10:00 AM	MW	LH	216	\$40	Must also register for a Lab Section A01-A04
	90023	2	4	Francis Martin	8:45 AM-10:00 AM	TR	LH	216	\$40	Must also register for a Lab Section A01-A04
	90499	32	4	James Ragghianti	5:30 PM-8:10 PM	W	LH	212	\$40	Must also register for Lab Section A32
	90501	33	4	Francis Martin	5:30 PM-10:00 PM	W	GC	31	\$40	Online; Logon to ANGEL 8/30/10; On campus 9/29; 11/3; 12/1
	90024	A01	0	Priscilla Crowe Burt	8:45 AM-10:25 AM	M	LH	206		Must also register for a Lecture Section 01-02
	90025	A02	0	James Ragghianti	8:45 AM-10:25 AM	F	LH	206		Must also register for a Lecture Section 01-02
	90026	A03	0	James Ragghianti	10:30 AM-12:10 PM	F	LH	206		Must also register for a Lecture Section 01-02
	90027	A04	0	Priscilla Crowe Burt	10:30 AM-12:10 PM	M	LH	206		Must also register for a Lecture Section 01-02
	90500	A32	0	James Ragghianti	8:20 PM-10:00 PM	W	LH	206		Must also register for Lecture Section 32
BIOL233 Cell Biology	90028	1	4	Jean Shingle	2:25 PM-3:40 PM	MW	LH	216	\$40	Must also register for a Lab Section A01-A02
	90029	A01	0	Jean Shingle	8:45 AM-11:15 AM	F	LH	202		Must also register for Lecture Section 01
	90030	A02	0	Jean Shingle	1:00 PM-3:40 PM	F	LH	202		Must also register for Lecture Section 01
BIOL305 Evolution & Diversity	90031	1	4	Francis Martin	11:35 AM-12:50 PM	MW	LH	216	\$40	Must also register for Lab Section A01
	90032	A01	0	Francis Martin	2:25 PM-5:05 PM	W	LH	201		Must also register for Lecture Section 01
BIOL307 Ecology	90033	1	4	Carl Pratt	8:45 AM-10:00 AM	TR	LH	212	\$40	Must also register for Lab Section A01
	90034	A01	0	Carl Pratt	10:10 AM-11:25 AM	TR	LH	210		Must also register for Lecture Section 01
BIOL320 Junior Seminar	90035	1	1	Carl Pratt	1:00 PM-1:50 PM	T	LH	220		
BIOL323 Microbiology	90036	1	4	Jean Shingle	11:35 AM-12:50 PM	MW	LH	219	\$50	Must also register for Lab Section A01
	90037	A01	0	Jean Shingle	10:10 AM-11:25 AM	MW	LH	205		Must also register for Lecture Section 01
BIOL396 Senior Seminar I	90061	1	1	Carl Pratt	TBD					
SCI122 Earth & Space Science	90503	31	3	J Atkins	Online; Logon to ANGEL 8/30/10					
	90504	32	3	J Atkins	Online; Logon to ANGEL 8/30/10					

FALL 2010 COURSE SCHEDULE

Course Title	CRN#	SEC	Credit	Faculty	Time	Days	Bldg	Room	Fee
--------------	------	-----	--------	---------	------	------	------	------	-----

BUSINESS/ACCOUNTING/ECONOMICS (continued)

Full Fall 2010 Term (August 30 – December 18)

ACC203	Accounting Principles I	90038	1	3	Regan Garey	11:35 AM-12:50 PM	TR	LH	18
		90039	2	3	Regan Garey	8:45 AM-10:00 AM	WF	LH	120
		90449	31	3	Joseph Gnias	7:20 PM-9:50 PM	M	LH	18
ACC303	Intermediate Accounting I	90450	31	3	John Teeple	7:20 PM-9:50 PM	W	LH	18
ACC313	Federal Income Tax	90458	31	3	John Teeple	7:20 PM-9:50 PM	R	LH	120
ACC317	Cost Accounting I	90459	31	3	Eileen Raffaele	7:20 PM-9:50 PM	T	LH	120
ACC399	Accounting Practicum	90040	1	3	Julie Ryan	Logon 8/30/10; Practicum experience, online & scheduled coursework; Cross listed w/BUS, FIN & MKT 399; Instructor approval required;			
ACC421	Advanced Accounting I	90460	31	3	Regan Garey	5:00 PM-6:30 PM	R	LH	120
						Hybrid course; Logon to ANGEL 8/30/10			
BUS235	Business Computer Apps.	90041	1	3	John Whitelock	8:45 AM-10:00 AM	TR	LH	3
		90042	2	3	John Whitelock	11:35 AM-12:50 PM	TR	LH	3
		90462	31	3	Harris Tahir	4:30 PM-7:00 PM	W	LH	117
BUS301	International Business	90464	31	3	James McCloskey	4:30 PM-7:00 PM	W	GC	21
BUS311	Human Resource Management	90043	1	3	Jacqueline Bull	1:00 PM-3:30 PM	T	GC	6
		90466	31	3	Julie Peila	4:30 PM-7:00 PM	M	GC	21
BUS315	Business Law I	90044	1	3	Joseph Pugh	11:35 AM-12:50 PM	MW	LH	18
		90045	2	3	Joseph Pugh	2:25 PM-3:40 PM	MW	LH	18
		90467	31	3	Michael Berry	7:20 PM-9:50 PM	M	GC	21
BUS318	Compensation & Benefits	90468	31	3	Jacqueline Bull	Online; Logon to ANGEL 8/30/10			
BUS320	Business of Health Care	90046	1	3	Eric E. Anderson	8:45 AM-10:00 AM	TR	GC	6
BUS324	Entrepreneurship	90469	31	3	Jacqueline Bull	Online; Logon to ANGEL 8/30/10			
BUS330	Business Seminar	90047	1	3	Joseph Pugh	11:35 AM-12:50 PM	TR	GC	6
		90471	31	3	Joseph Pugh	4:30 PM-7:00 PM	T	LH	18
BUS338	Business Ethics	90048	1	3	Charlene Fitzwater	1:00 PM-2:15 PM	MW	GC	5
		90472	31	3	Charlene Fitzwater	4:30 PM-7:00 PM	W	GC	5
BUS360	Business Management	90049	1	3	Jacqueline Bull	10:10 AM-11:25 AM	TR	GC	5
BUS399	Business Practicum	90050	1	3	Julie Ryan	Logon 8/30/10; Practicum experience, online & scheduled coursework; Cross listed w/ ACC, FIN & MKT 399; Instructor approval required;			
ECO202	Principles of Microeconomics	90051	1	3	Julie Ryan	10:10 AM-11:25 AM	TR	GC	6
		90052	2	3	Julie Ryan	11:35 AM-12:50 PM	WF	GC	6
		90474	31	3	Arsene Aka	7:20 PM-9:50 PM	R	GC	6
ECO203	Principles of Economics	90053	1	3	Elizabeth Faunce	8:45 AM-10:00 AM	WF	GC	6
		90054	2	3	Elizabeth Faunce	10:10 AM-11:25 AM	WF	GC	6
		90476	31	3	Sr. Nancy Coyle	Online; Logon to ANGEL 8/30/10; CLL students only			

FALL 2010 COURSE SCHEDULE

Course Title	CRN#	SEC	Credit	Faculty	Time	Days	Bldg	Room	Fee
--------------	------	-----	--------	---------	------	------	------	------	-----

BUSINESS/ACCOUNTING/ECONOMICS (continued)

Full Fall 2010 Term (August 30 – December 18) continued

ECO307	Statistics	90055	1	3	Harris Tahir	10:10 AM-11:25 AM	TR	LH	220
		90477	31	3	Harris Tahir	4:30 PM-7:00 PM	R	GC	6
FIN306	Money and Banking	90057	1	3	Charlene Fitzwater	8:45 AM-10:00 AM	TR	GC	5
FIN362	Introduction to Finance	90058	1	3	Regan Garey	10:10 AM-11:25 AM	WF	LH	18
		90478	31	3	Harris Tahir	4:30 PM-7:00 PM	T	GC	6
FIN367	Financial Planning	90479	31	3	Elizabeth Faunce	7:20 PM-9:50 PM	T	GC	6
FIN399	Finance Practicum	90059	1	3	Julie Ryan	Logon 8/30/10; Practicum experience, online & scheduled coursework; Cross listed w/ ACC, BUS & MKT 399; Instructor approval required			
MKT355	Brand Marketing	90480	31	3	Eileen Raffaele	7:20 PM-9:50 PM	W	GC	20
MKT399	Marketing Practicum	90060	1	3	Julie Ryan	Logon 8/30/10; Practicum experience, online & scheduled coursework; Cross listed w/ ACC, BUS & FIN 399; Instructor approval required			

Fall I 2010 Term (August 30 – October 24)

BUS200	Personal Investing	90481	31S	1	Gregory Brown	6:00 PM-9:30 PM 9:00 AM-4:30 PM Meets 9/17, 18	F S	GC	6 6
BUS200	Bus Etiquette & Interv Skill	90485	32S	1	Maureen Scott	6:00 PM-9:30 PM 9:00 AM-4:30 PM Meets 10/1, 2	F S	GC	6 6
BUS200	Resume Writing	90565	33S	1	* Staff	6:00 PM-10:00 PM 9:00 AM-3:00 PM Meets 9/24, 25; Cross listed w/COM 270-32S	F S	GC	6 6
BUS200	Interviewing Skills	90566	34S	1	* Staff	6:00 PM-10:00 PM 9:00 AM-3:00 PM Meets 10/8, 9; Cross listed w/COM 270-33S	F S	GC	9 9

Fall II 2010 Term (October 25 – December 18)

BUS200	The Economy & Its Effects	90491	41S	1	Gregory Brown	6:00 PM-9:30 PM 9:00 AM-4:30 PM Meets 11/12, 13	F S	GC	6 6
--------	---------------------------	-------	-----	---	---------------	---	--------	----	--------

CHEMISTRY

Full Fall 2010 Term (August 30 – December 18)

CHE100	Survey of Chemistry	90062	1	4	Jiangyue (Luna) Zhang	8:45 AM-10:00 AM	MW	LH	316	\$40
						Open to 4-year BSN students only; Must also register for a Lab Section A01-A04				
		90063	2	4	* Staff	8:45 AM-10:00 AM	TR	LH	333	\$40
						Open to 4-year BSN students only; Must also register for a Lab Section A01-A04				
		90497	31	4	John Michel	5:30 PM-8:00 PM	W	LH	314	\$40
						Must also register for Lab Section A31				
		90064	A01	0	* Staff	8:45 AM-10:25 AM	T	LH	312	
						Open to 4-year BSN students only; Must also register for a Lecture Section 01-02				
		90065	A02	0	* Staff	8:45 AM-10:25 AM	W	LH	312	
						Open to 4-year BSN students only; Must also register for a Lecture Section 01-02				

FALL 2010 COURSE SCHEDULE

<i>Course Title</i>	<i>CRN#</i>	<i>SEC</i>	<i>Credit</i>	<i>Faculty</i>	<i>Time</i>	<i>Days</i>	<i>Bldg</i>	<i>Room</i>	<i>Fee</i>
CHEMISTRY (continued)									
<u><i>Full Fall 2010 Term (August 30 – December 18) continued</i></u>									
CHE100	Survey of Chemistry (continued)	90066	A03	0	* Staff	8:45 AM-10:25 AM	R	LH 312	
						Open to 4-year BSN students only; Must also register for a Lecture Section 01-02			
		90067	A04	0	* Staff	8:45 AM-10:25 AM	F	LH 312	
						Open to 4-year BSN students only; Must also register for a Lecture Section 01-02			
		90502	A31	0	John Michel	8:05 PM-9:45 PM	W	LH 308	
						Must also register for a Lecture Section 31			
CHE101	Basic College Chemistry I	90068	1	3	Jiangyue (Luna) Zhang	11:35 AM-12:25 PM	MW	LH 316	\$40
						Must also register for a Lab Section A01-A04			
		90069	2	3	* Staff	11:35 AM-12:25 PM	TR	LH 316	\$40
						Must also register for a Lab Section A01-A04			
		90070	3	3	* Staff	1:00 PM-1:50 PM	MW	LH 212	\$40
						Must also register for a Lab Section A01-A04			
		90509	31	3	Robert Weber	6:00 PM-7:30 PM	T	LH 316	\$40
						CLL students only; must also register for Lab Section A31			
		90071	A01	0	S.K. Siddiqui	2:25 PM-4:05 PM	M	LH 312	
						Must also register for a Lecture Section 01-03			
		90072	A02	0	S.K. Siddiqui	2:25 PM-4:05 PM	T	LH 312	
						Must also register for a Lecture Section 01-03			
		90073	A03	0	S.K. Siddiqui	2:25 PM-4:05 PM	W	LH 312	
						Must also register for a Lecture Section 01-03			
		90074	A04	0	S.K. Siddiqui	2:25 PM-4:05 PM	F	LH 312	
						Must also register for a Lecture Section 01-03			
		90528	A31	0	Robert Weber	7:35 PM-9:35 PM	T	LH 312	
						CLL students only; must also register for Lecture Section 31			
CHE103	Fundamental Chem Concepts I	90075	1	4	Kathryn Lysko	8:45 AM-10:00 AM	TR	LH 316	\$40
						Must also register for a Lab Section A01-A02			
		90076	A01	0	Kathryn Lysko	2:25 PM-5:05 PM	T	LH 308	
						Must also register for Lecture Section 01			
		90077	A02	0	Kathryn Lysko	8:45 AM-11:25 AM	W	LH 308	
						Must also register for Lecture Section 01			
CHE105	Forensic Science I	90078	1	3	Jiangyue (Luna) Zhang	1:00 PM-1:50 PM	MW	LH 316	\$40
						Must also register for a Lab Section A01-A02			
		90079	A01	0	Jiangyue (Luna) Zhang	2:00 PM-3:40 PM	M	LH 307	
						Must also register for Lecture Section 01			
		90080	A02	0	Jiangyue (Luna) Zhang	1:00 PM-2:40 PM	T	LH 307	
						Must also register for Lecture Section 01			
CHE110	Lab Techniques in Chemistry	90538	31	1	John Michel	8:05 PM-9:45 PM	W	LH 308	
						CLL students only; Lab Section of CHE 100/31			
		90540	32	1	Robert Weber	7:35 PM-9:35 PM	T	LH 312	
						CLL students only; Lab Section of CHE 100/31			
CHE200	Chemical Literature	90081	1	3	James Murray	10:10 AM-11:25 AM	TR	LH 311	

FALL 2010 COURSE SCHEDULE

Course Title	CRN#	SEC	Credit	Faculty	Time	Days	Bldg	Room	Fee
--------------	------	-----	--------	---------	------	------	------	------	-----

CHEMISTRY (continued)

Full Fall 2010 Term (August 30 – December 18) continued

CHE201	Intro. Organic Chemistry	90082	1	3	Robert Weber	10:10 AM-11:25 AM	TR	LH	316	\$40	
		Must also register for Lab Section A01									
		90542	31	3	Robert Weber	6:00 PM-7:30 PM	M	LH	314	\$40	
		CLL students only; Must also register for Lab Section A31									
		90083	A01	0	Robert Weber	2:25 PM-4:05 PM	M	LH	303		
		Must also register for Lecture Section 01									
		90546	A31	0	Robert Weber	7:35 PM-9:35 PM	M	LH	303		
		CLL students only; Must also register for Lecture Section 31									
CHE211	Organic Chemistry I	90084	1	4	James Murray	8:45 AM-9:35 AM	MWF	LH	314	\$40	
		Must also register for Lab Section A01									
		90085	A01	0	James Murray	2:25 PM-5:05 PM	T	LH	303		
		Must also register for Lecture Section 01									
CHE313	Physical Chemistry I	90086	1	4	James Murray	11:35 AM-12:50 PM	TR	LH	314	\$40	
		Must also register for Lab Section A01									
		90087	A01	0	Jiangyue (Luna) Zhang	8:45 AM-11:25 AM	R	LH	307		
		Must also register for Lecture Section 01									
CHE318	Advanced Organic Chemistry	90088	1	3	James Murray	10:10 AM-11:25 AM	MW	LH	314		
CHE330	Biochemistry I	90089	1	3	Kathryn Lysko	1:00 PM-2:15 PM	MW	LH	314		
CHE350	Seminar in Chemistry	90090	1	1	James Murray	TBD					
CHE401	Adv. Research in Chemistry	90091	1	1 TO 6	James Murray	TBD				\$40	

EDUCATION

Full Fall 2010 Term (August 30 – December 18)

EDU201	Sophomore I Field Experience	90092	1	0	Thomas Compitello	8:00 AM-12:00 PM	R	LH	127	\$60	
Meet 9/2/10; Other weeks are field experiences; CUS Students Only											
EDU203	Junior I Field Experience	90093	1	0	Thomas Compitello	8:00 AM-12:00 PM	R	LH	127	\$60	
Meet 9/2/10; Other weeks are field experiences; CUS Students Only											
EDU290	Multicultural Education	90094	1	3	Sr. Regina Ryan	1:00 PM-3:40 PM	T	LH	219		
EDU301	Social Foundations of Educ	90095	1	3	Joseph Corabi	8:45 AM-11:15 AM	MTWF	LH	111		
		Meets 8/30 - 9/17/10; Elementary Focus									
		90096	2	3	Joseph Corabi	1:00 PM-3:30 PM	MTWF	LH	111		
		Meets 8/30 - 9/17/10; Secondary Focus									
EDU302	Education Psychology	90097	1	3	Mary Calderone	10:10 AM-11:25 AM	MW	LH	217		
		90098	2	3	Mary Calderone	8:45 AM-11:25 AM	T	LH	217		
		Elementary Focus									
		90099	3	3	David Brennan	8:45 AM-11:25 AM	T	LH	221		
Secondary Focus											
EDU310	Orientation to Teaching	90452	31	3	David Brennan	4:30 PM-7:00 PM	M	LH	316		
		90100	1	3	Sr. Joseph Carter	10:10 AM-12:50 PM	F	LH	217		
		90101	2	3	Christine Moran	1:00 PM-2:15 PM	MW	LH	219		
		90102	3	3	Christine Moran	1:00 PM-3:40 PM	T	LH	216		
90454	31	3	Thomas Rooney	7:20 PM-9:50 PM	M	LH	217				

FALL 2010 COURSE SCHEDULE

Course Title	CRN#	SEC	Credit	Faculty	Time	Days	Bldg	Room	Fee
--------------	------	-----	--------	---------	------	------	------	------	-----

EDUCATION (continued)

Full Fall 2010 Term (August 30 – December 18) continued

EDU325	Student Teaching: Secondary	90103	1	6	Sr. Anne Burton	4:00 PM-5:15 PM	W	LH	127	\$230
		90455	31	6	Sr. Anne Burton	4:00 PM-5:15 PM	W	LH	127	\$230
EDU331	Creative Thought & Expression	90104	1	3	David Brennan	1:00 PM-3:30 PM	MTWF	AH	AUD	
						Meets 8/30 - 9/17/10				
EDU346	Student Teaching: Elementary	90105	1	6	Sr. Anne Burton	4:00 PM-5:15 PM	W	LH	127	\$230
		90475	31	6	Sr. Anne Burton	4:00 PM-5:15 PM	W	LH	127	\$230
EDU347	Reading/Writing Connections	90106	1	3	Christine Moran	11:35 AM-12:50 PM	MW	LH	217	
		90482	31	3	Christine Moran	4:30 PM-7:00 PM	W	LH	217	
EDU361	Early Childhood Education I	90107	1	3	Erin Hill	1:00 PM-3:40 PM	T	LH	218	
		90483	31	3	Erin Hill	4:30 PM-7:00 PM	T	LH	217	
EDU381	Intro to Special Education	90108	1	3	Kathleen Nolan	10:10 AM-12:50 PM	T	LH	219	
		90109	2	3	* Staff	10:10 AM-11:25 AM	MW	LH	219	
		90484	31	3	* Staff	4:30 PM-7:00 PM	T	LH	221	
EDU382	Role of Special Educ Teacher	90486	31	3	* Staff	4:30 PM-7:00 PM	M	LH	221	

ENGLISH/COMMUNICATION

Full Fall 2010 Term (August 30 – December 18)

COM200	Business & Technical Writing	90110	1	3	* Staff	11:35 AM-12:50 PM	MW	GC	10	
		90505	31	3	* Staff	4:30 PM-7:00 PM	M	GC	23	
COM206	Journalism	90111	1	3	Denine Ellis	11:35 AM-12:50 PM	TR	GC	2	
COM226	Mass Media	90112	1	3	Sean Flannery	1:00 PM-2:15 PM	MW	GC	10	
COM227	Decoding the Media	90506	31	3	* Staff	4:30 PM-7:00 PM	T	GC	23	
COM239	Intro to Public Relations	90507	31	3	* Staff	4:30 PM-7:00 PM	R	GC	21	
COM305	Communication Theory	90113	1	3	Denine Ellis	1:00 PM-3:30 PM	T	GC	2	
COM308	Media Ethics and Law	90114	1	3	Stacy Price	10:10 AM-11:25 AM	MW	GC	5	
		90508	31	3	* Staff	7:20 PM-9:50 PM	M	GC	23	
COM330	Proposal and Grant Writing	90510	31	3	Denine Ellis	7:20 PM-9:50 PM	W	GC	23	
						Class meets on campus 9/1, 15, 29; 10/20; 11/10; 12/1, 15; Balance online				
COM350	Busines/Professional Speaking	90115	1	3	Stacy Price	1:00 PM-2:15 PM	MW	GC	7	
		90511	31	3	Stacy Price	4:30 PM-7:00 PM	W	GC	23	
ENG106	Composition I	90116	1	3	Janet Spaulding	10:10 AM-11:25 AM	WF	GC	10	
		90117	2	3	Melanie Kisthardt	8:45 AM-10:00 AM	MW	GC	10	
		90118	3	3	Robert Duffy	8:45 AM-10:00 AM	MW	GC	2	

FALL 2010 COURSE SCHEDULE

Course Title	CRN#	SEC	Credit	Faculty	Time	Days	Bldg	Room	Fee
--------------	------	-----	--------	---------	------	------	------	------	-----

ENGLISH/COMMUNICATION (continued)

Full Fall 2010 Term (August 30 – December 18) continued

ENG106	Composition I (continued)	90119	4	3	* Staff	10:10 AM-11:25 AM	TR	GC	24
		90120	5	3	Mary Gallagher	2:25 PM-3:40 PM	WF	GC	2
		90121	6	3	Charles Tannery	11:35 AM-12:50 PM	MW	GC	8
		90122	7	3	* Staff	11:35 AM-12:50 PM	TR	GC	10
		90123	8	3	Gail Froggatt	2:25 PM-3:40 PM	MW	GC	3
		90124	9	3	Gail Froggatt	1:00 PM-2:15 PM	MW	GC	2
		90125	10	3	James Mooney	8:45 AM-10:00 AM	WF	GC	26
		90126	11	3	Charles Tannery	10:10 AM-11:25 AM	MW	GC	8
		90127	12	3	Mary Gallagher	1:00 PM-2:15 PM	WF	GC	1
		90128	13	3	* Staff	10:10 AM-11:25 AM	TR	GC	10
		90129	14	3	* Staff	11:35 AM-12:50 PM	TR	GC	24
		90130	15	3	Anthony Palma	2:25 PM-3:40 PM	MW	GC	10
		90131	16	3	* Staff	8:45 AM-10:00 AM	TR	GC	10
		90512	31	3	* Staff	7:20 PM-9:50 PM	T	GC	23
		90513	32	3	* Staff	Online; Logon to ANGEL 8/30/10; CLL students only			
90514	33	3	* Staff	Online; Logon to ANGEL 8/30/10; CLL students only					
ENG107	Composition II	90132	1	3	Mary Gallagher	11:35 AM-12:50 PM	WF	GC	24
		90133	2	3	Sr. Marie Kealy	8:45 AM-10:00 AM	TR	GC	2
		90516	31	3	Janet Spaulding	7:20 PM-9:50 PM	R	GC	21
ENG122	Introduction to Literature	90135	1	3	Robert Duffy	10:10 AM-11:25 AM	MW	GC	2
		90136	2	3	* Staff	2:25 PM-3:40 PM	WF	GC	7
		90517	31	3	Kristen McIlroy	8:30 AM-12:30 PM	S	GC	5
							Meets 9/4, 11; 10/2, 9, 30; 11/13, 20		
90518	32	3	Kristie Burk	Online; Logon to ANGEL 8/30/10; CLL students only; Ends 12/12					
ENG125	Introduction to Drama	90137	1	3	Sr. Marie Kealy	11:35 AM-12:50 PM	MW	GC	7
ENG126	Introduction to Poetry	90138	1	3	Stacy Price	11:35 AM-12:50 PM	TR	GC	20
ENG132	Themes in Literature	90139	1	3	James Mooney	10:10 AM-11:25 AM	TR	GC	21
		90519	31	3	James Mooney	7:20 PM-9:50 PM	M	GC	8
ENG150	Horror Fiction	90140	1	3	Melanie Kisthardt	8:45 AM-10:00 AM	TR	GC	21
ENG150	Revolt Youth-Contemp Fict	90141	2	3	Sean Flannery	2:25 PM-3:40 PM	WF	GC	21
ENG150	Special Topics in Literature	90142	3	3	Sr. Marcille McEntee	1:00 PM-2:15 PM	MW	GC	21
ENG260	Literary Analysis & Research	90144	1	3	* Staff	10:10 AM-11:25 AM	MW	GC	25
ENG262	20th Century British Authors	90145	1	3	Sean Flannery	8:45 AM-10:00 AM	TR	GC	20
ENG263	Modern Drama	90520	31	3	* Staff	7:20 PM-9:50 PM	T	GC	25

FALL 2010 COURSE SCHEDULE

Course Title	CRN#	SEC	Credit	Faculty	Time	Days	Bldg	Room	Fee
--------------	------	-----	--------	---------	------	------	------	------	-----

ENGLISH/COMMUNICATION (continued)

Full Fall 2010 Term (August 30 – December 18) continued

ENG266	Mod. Women Writers: Part 2	90146	1	3	Sr. Marcille McEntee	2:25 PM-4:15 PM	T	GC	10
ENG299	Advanced Composition	90522	31	3	* Staff	7:20 PM-9:50 PM	W	GC	25
ENG342	Renaissance Literature	90524	31	3	* Staff	7:20 PM-9:50 PM	T	GC	8
ENG349	Irish Literature	90525	31	3	Sr. Marie Kealy	7:20 PM-9:50 PM	R	GC	20
ENG353	Major American Writers III	90526	31	3	James Mooney	7:20 PM-9:50 PM	T	GC	1
ENG367	Postmodernism	90147	1	3	Sean Flannery	1:00 PM-3:40 PM	T	GC	20

Fall I 2010 Term (August 30 – October 24)

COM270	Listening Skills	90527	31S	1	Gail Froggatt	9:00 AM-3:00 PM Meets 9/18, 25	S	GC	9
COM270	Resume Writing	90530	32S	1	* Staff	6:00 PM-10:00 PM 9:00 AM-3:00 PM Meets 9/24, 25; Cross listed w/BUS 200-33S	F S	GC	6 6
COM270	Interviewing Skills	90531	33S	1	* Staff	6:00 PM-10:00 PM 9:00 AM-3:00 PM Meets 10/8, 9; Cross listed w/BUS 200-33S	F S	GC	9 9
ENG122	Introduction to Literature	90532	31S	3	Janet Spaulding	6:00 PM-10:00 PM Meets 9/1, 8, 15, 22, 29; 10/6, 13; CLL students only	W	LH	221
		90533	32S	3	* Staff	Online; Logon to ANGEL 8/30/10; CLL students only			
		90867	33S	3	* Staff	Online; Logon to ANGEL 8/30/10; CLL students only			
ENG150	Catch the Information Wave	90534	31S	1	Carol Howe	Online; Logon to ANGEL 8/30/10; Ends 9/25/10			

Fall II 2010 Term (October 25 – December 18)

ENG122	Introduction to Literature	90535	41S	3	* Staff	Online; Logon to ANGEL 10/25/10; CLL students only			
		90868	42S	3	* Staff	Online; Logon to ANGEL 10/25/10; CLL students only			

FASHION-FAMILY & CONSUMER SCIENCES

Full Fall 2010 Term (August 30 – December 18)

FCS323	Hist/Phil Fmly/Cnsumr Sci Ed	90444	31	3	Jane Berry	5:00 PM-7:30 PM	T	NH	306
FMD101	Apparel Construction & Design	90148	1	3	Sr. Denise Mollica	10:10 AM-12:15 PM FCS priority	MW	NH	305
FMD126	Fashion Merchandising	90149	1	3	Letecia McKinney	10:10 AM-11:25 AM	TR	NH	309
FMD309	Textiles	90150	1	3	Letecia McKinney	1:00 PM-2:15 PM	TR	NH	309
		90448	31	3	Sr. Denise Mollica	5:00 PM-7:30 PM	T	NH	309
FMD328	Buying Principles & Practices	90151	1	3	Letecia McKinney	10:10 AM-11:25 AM Instructor permission required	MW	NH	309
FMD340	Computer Aided Design	90152	1	3	Letecia McKinney	2:25 PM-5:05 PM Instructor permission required	W	LH	3

FALL 2010 COURSE SCHEDULE

Course Title	CRN#	SEC	Credit	Faculty	Time	Days	Bldg	Room	Fee
--------------	------	-----	--------	---------	------	------	------	------	-----

FOREIGN LANGUAGES & LITERATURES

Full Fall 2010 Term (August 30 – December 18)

ARA101	Elementary Arabic I	90451	31	3	Lana Iskandarani	4:30 PM-7:00 PM	T	GC	21
CCS300	Crossing Borders: Hispanic Women's Image in US	90453	31	3	Madelyn Alvarino	Online course conducted in English; Logon to ANGEL 8/30/10; Cross listed w/SPAN 300			
CCS340	Cross Cultural Communication	90153	1	3	Ann Craig	10:10 AM-11:25 AM	TR	LH	102
ESL215	Advanced Oral English	90488	31	3	* Staff	7:20 PM-9:50 PM	T	GC	26
FREN101	Elementary French I	90154	1	3	Sr. Marie Bruno	10:10 AM-11:00 AM	MWF	GC	26
		90456	31	3	Loreta Perthes	4:30 PM-7:00 PM	W	GC	7
FREN103	Intermediate French I	90155	1	3	Loreta Perthes	1:00 PM-1:50 PM	MWF	GC	26
FREN201	Adv Intermediate French I	90156	1	3	Kathleen Clark	1:00 PM-2:15 PM	MW	GC	20
FREN309	French Phonetics/Conversation	90457	31	3	Kathleen Clark	4:30 PM-5:45 PM	TW	GC	26
FREN327	Literary Thought & Express I	90157	1	3	Marie Bruno	8:45 AM-10:00 AM	MW	GC	24
FREN337	Culture/Readings: 19th Cent.	90461	31	3	Kathleen Clark	6:30 PM-9:00 PM	M	GC	26
IRL101	Elementary Irish Language I	90463	31	3	Colette Carew	7:20 PM-9:50 PM	M	LH	102
ITA101	Elementary Italian I	90158	1	3	Vittoria Baker	8:45 AM-9:35 AM	MWF	GC	21
		90159	2	3	Vittoria Baker	10:10 AM-11:00 AM	MWF	GC	21
		90465	31	3	Marie-Jose Napier	7:20 PM-9:50 PM	M	GC	27
ITA103	Intermediate Italian I	90160	1	3	Vittoria Baker	11:35 AM-12:25 PM	MWF	GC	21
SPAN101	Elementary Spanish I	90161	1	3	Israel Rolon-Barada	8:45 AM-9:35 AM	MWF	LH	102
		90162	2	3	Israel Rolon-Barada	10:10 AM-11:00 AM	MWF	LH	102
		90163	3	3	Israel Rolon-Barada	2:25 PM-3:15 PM	MWF	LH	102
		90164	4	3	Jane McDowell	10:10 AM-11:00 AM	MWF	LH	116
		90470	31	3	Donald Barr	7:20 PM-9:50 PM	T	GC	21
SPAN103	Intermediate Spanish I	90165	1	3	Jane McDowell	8:45 AM-9:35 AM	MWF	LH	118
		90166	2	3	Jailer Sanchez-Madrigal	2:25 PM-3:15 PM	MWF	LH	116
		90167	3	3	Jacqueline Painter	11:35 AM-12:25 PM	MWF	LH	102
SPAN150	Spanish for Medical Personnel	90168	1	3	* Staff	2:25 PM-3:15 PM CUS students only	MWF	LH	121
SPAN201	Adv Intermediate Spanish I	90169	1	3	Marisa Pereyra	2:25 PM-3:40 PM	MW	GC	9
		90170	2	3	Israel Rolon-Barada	1:00 PM-2:15 PM	MW	LH	102
		90171	3	3	* Staff	8:45 AM-10:00 AM	TR	GC	9
SPAN300	Crossing Borders: Hispanic Women's Image in US	90487	31	3	Madelyn Alvarino	Online course conducted in English; Logon to ANGEL 8/30/10; Cross listed with SPAN 300			
SPAN329	Latin American Literature I	90473	31	3	Marisa Pereyra	4:30 PM-5:45 PM	MW	GC	8
SPAN333	Advanced Conversation	90172	1	3	Marisa Pereyra	10:10 AM-11:25 AM	TR	GC	20

Fall I 2010 Term (August 30 – October 24)

SPAN150	Spanish for Medical Personnel	90489	31S	3	Miguel Alban Salazar	6:00 PM-10:00 PM	W	GC	27
---------	-------------------------------	-------	-----	---	----------------------	------------------	---	----	----

FALL 2010 COURSE SCHEDULE

Course Title	CRN#	SEC	Credit	Faculty	Time	Days	Bldg	Room	Fee
--------------	------	-----	--------	---------	------	------	------	------	-----

FOREIGN LANGUAGES & LITERATURES (continued)

Fall II 2010 Term (October 25 – December 18) continued

SPAN152	Intermed Span for Med Persn	90490	41S	3	Miguel Alban Salazar	6:00 PM-10:00 PM	W	GC	27
---------	-----------------------------	-------	-----	---	----------------------	------------------	---	----	----

HEALTH SCIENCE SERVICES

Full Fall 2010 Term (August 30 – December 18)

AHS100	Observations Allied Health I	90278	1	1	Eric E. Anderson	1:00 PM-3:15 PM	T	LH	2
AHS200	Observations Allied Health II	90279	2	1	Eric E. Anderson	1:00 PM-3:15 PM Instructor permission required	T	LH	2
AHS300	Observations Allied Health III	90280	1	1	Eric E. Anderson	1:00 PM-3:15 PM Instructor permission required	T	LH	2
AHS400	Allied Health: Degr Completion	90281	1	0	Eric E. Anderson	Department Chair permission required			
HCM201	Medical Terminology	90282	1	3	Eric E. Anderson	2:25 PM-3:40 PM	W	LH	100
						Meets on-campus 9/1/10; Balance online			
HCM398	Sem: Hlth Care Planning/Eval	90283	1	3	Eric E. Anderson	1:00 PM-2:15 PM	W	LH	100
						Instructor permission required			

HISTORY/POLITICS/INTERNATIONAL STUDIES

Full Fall 2010 Term (August 30 – December 18)

HIST115	World Civilization I	90365	1	3	* Staff	8:45 AM-10:00 AM	MW	GC	3
		90366	2	3	William Watson	10:10 AM-11:25 AM	TR	GC	4
		90367	3	3	* Staff	10:10 AM-11:25 AM	MW	GC	3
		90368	4	3	William Watson	11:35 AM-12:50 PM	TR	GC	4
		90369	5	3	* Staff	11:35 AM-12:50 PM	WF	GC	4
		90370	6	3	* Staff	2:25 PM-3:40 PM	MW	GC	4
		90371	7	3	* Staff	8:45 AM-10:00 AM	TR	GC	4
		90372	8	3	* Staff	2:25 PM-3:40 PM	WF	GC	8
		90552	31	3	* Staff	7:20 PM-9:50 PM	W	GC	7
HIST200	Sports History	90181	1	3	Sarah Trembanis	10:10 AM-11:25 AM	WF	GC	4
HIST206	The American Civil War	90182	1	3	William Watson	1:00 PM-2:15 PM	MW	GC	9
HIST208	African American History I	90183	1	3	Sarah Trembanis	11:35 AM-12:50 PM	TR	GC	9
HIST209	Screen History:Am Hist & Film	90553	31	3	Sarah Trembanis	4:30 PM-7:00 PM	R	GC	7
HIST218	The History of Ireland	90184	1	3	John Ahtes	1:00 PM-2:15 PM	TR	GC	4
HIST223	Slavery Today	90559	31	3	Anna Besch	Online; Logon to ANGEL 8/30/10			
HIST234	Revolutionary Europe	90185	1	3	John Hill	11:35 AM-12:50 PM	WF	GC	9
HIST239	Film History	90558	31	3	John Hill	7:20 PM-9:50 PM	T	GC	7
HIST311	American Studies I	90186	1	3	Sarah Trembanis	8:45 AM-10:00 AM	WF	GC	9
MES201	Wars of the Middle East	90190	1	3	John Hill	11:35 AM-12:50 PM	TR	GC	21
POL201	Government in the U.S.	90187	1	3	Eugene Halus	10:10 AM-11:25 AM	MW	GC	9
		90562	31	3	Eugene Halus	4:30 PM-7:00 PM	T	GC	7

FALL 2010 COURSE SCHEDULE

Course Title	CRN#	SEC	Credit	Faculty	Time	Days	Bldg	Room	Fee
--------------	------	-----	--------	---------	------	------	------	------	-----

HISTORY/POLITICS/INTERNATIONAL STUDIES (continued)

Full Fall 2010 Term (August 30 – December 18) continued

POL219	Comparative Urban Politics	90188	1	3	Eugene Halus	1:00 PM-3:15 PM	T	GC	9	
POL318	American Political Thought	90189	1	3	Eugene Halus	1:00 PM-2:15 PM	MW	GC	8	
<u>Fall I 2010 Term (August 30 – October 24)</u>										
HIST115	World Civilization I	90554	31S	3	* Staff	Online; Logon to ANGEL	8/30/10			
		90555	32S	3	* Staff	Online; Logon to ANGEL	8/30/10			
HIST200	World Cultures	90556	31S	1	* Staff	6:00 PM-10:00 PM 9:00 AM-4:00 PM Meets 9/24, 25	F S	GC	7 7	
HIST200	The Legend of Duffy's Cut	90557	31S	1	William Watson	6:00 PM-10:00 PM 9:00 AM-4:00 PM Meets 10/22, 23	F S	LH	18 18	
HIST200	It's a Mad Men World: America in Early '60's	90687	32S	1	Sarah Trembonis	6:00 PM-10:00 PM 9:00 AM-4:00 PM Meets 10/1, 2	F S	GC	9 9	

Fall II 2010 Term (October 25 – December 18)

HIST116	World Civilization II	90560	41S	3	* Staff	Online; Logon to ANGEL	10/25/10			
		90561	42S	3	* Staff	Online; Logon to ANGEL	10/25/10			

INTERDISCIPLINARY

Full Fall 2010 Term (August 30 – December 18)

SC1122	Earth & Space Science	90503	31	3	J Atkins	Online; Logon to ANGEL	8/30/10			
		90504	32	3	J Atkins	Online; Logon to ANGEL	8/30/10			

MATH/COMPUTER SCIENCE/PHYSICS

Full Fall 2010 Term (August 30 – December 18)

CIS105	3D Computing	90393	1	3	Mary Elizabeth Jones	2:25 PM-3:40 PM	MW	LH	107
CIS224	Database	90394	1	3	Mary Elizabeth Jones	10:10 AM-11:25 AM	TR	LH	104
CIS325	Systems Analysis and Design	90395	1	3	Valerie Martin	11:35 AM-12:50 PM	MW	LH	3
CIS326	Data Structures	90396	1	3	John Koepppe	11:35 AM-12:50 PM	TR	LH	104
CIS409	Math/Computer Directed Rdg	90397	1	3	Molli R. Jones	1:00 PM-3:30 PM	T	LH	107
INFO101	Computer Technology I	90610	31	3	Linda McElvenny	7:20 PM-9:50 PM	R	LH	3
INFO110	Intro to Information Tech	90398	1	3	Valerie Martin	10:10 AM-11:25 AM	TR	LH	3
INFO120	Web Design Fundamentals	90611	31	3	Kelly McVeigh-Stanley	7:20 PM-9:50 PM	T	LH	3
INFO214	Multimedia: Concepts & Design	90612	31	3	Valerie Martin	4:30 PM-7:00 PM	T	LH	3
INFO404	Human Computer Interaction	90399	1	3	Mary Elizabeth Jones	10:10 AM-11:25 AM	MW	LH	3
MATH107	Quantitative Reasoning	90401	1	3	Robert Swift	8:45 AM-9:35 AM	MWF	LH	220
		90402	2	3	Robert Swift	10:10 AM-11:00 AM	MWF	LH	120
		90403	3	3	* Staff	10:10 AM-11:00 AM	MWF	LH	120
		90404	4	3	John Koepppe	11:35 AM-12:25 PM	MWF	LH	120
		90613	31	3	Carol McCarry	7:20 PM-9:50 PM	M	LH	120
		90614	32	3	Lori Jean Getz	7:20 PM-9:50 PM	W	LH	102
MATH109	Math Fundaments for Educ	90405	1	3	John Koepppe	8:45 AM-9:35 AM	MWF	LH	116
		90406	2	3	* Staff	1:00 PM-1:50 PM	MWF	LH	116
		90615	31	3	Carol McCarry	7:20 PM-9:50 PM	W	LH	120

FALL 2010 COURSE SCHEDULE

Course Title	CRN#	SEC	Credit	Faculty	Time	Days	Bldg	Room	Fee
--------------	------	-----	--------	---------	------	------	------	------	-----

MATH/COMPUTER SCIENCE/PHYSICS (continued)

Full Fall 2010 Term (August 30 – December 18) continued

MATH203	Intermediate Mathematics	90407	1	3	* Staff	8:45 AM-9:35 AM	MWF	LH	107	
		90408	2	3	* Staff	10:10 AM-11:00 AM	MWF	LH	107	
		90409	3	3	Laurie Meehan	11:35 AM-12:25 PM	MWF	LH	107	
		90410	4	3	Laurie Meehan	1:00 PM-1:50 PM	MWF	LH	107	
		90616	31	3	Constance Logan	6:00 PM-8:30 PM	W	LH	107	
MATH207	Introductory Analysis	90412	1	3	Sr. Regina DeFeo	8:45 AM-10:00 AM	TR	LH	120	
		90413	2	3	Sr. Regina DeFeo	11:35 AM-12:50 PM	TR	LH	120	
MATH216	Fundamentals of Discrete Math	90617	31	3	Molli R. Jones	6:00 PM-8:30 PM	M	LH	107	
MATH301	Calculus I	90414	1	3	Molli R Jones	1:00 PM-1:50 PM	MW	LH	120	
						Must also register for Lab Sect A01				
		90415	A01	0	Molli R Jones	1:00 PM-2:50 PM	F	LH	120	
						Must also register for Lec Sect 01				
MATH304	Calculus III	90417	1	3	Sr. Marie Cooper	11:35 AM-12:25 PM	MW	LH	104	
						Must also register for Lab Sect A01				
		90418	A01	0	Sr. Marie Cooper	11:05 AM-12:50 PM	F	LH	104	
						Must also register for Lec Sect 01				
MATH310	Modern Algebra	90618	31	3	Molli R. Jones	4:30 PM-5:45 PM	MR	LH	107	
PHY150	College Physics I	90419	1	3	Eileen Hotte	10:10 AM-11:00 AM	MWF	LH	104	\$40
PHY203	Physics	90420	1	4	Sr. Marie Cooper	1:00 PM-2:15 PM	MW	LH	104	\$40
						Must also register for Lab Sect A01				
		90421	A01	0	Sr. Marie Cooper	1:00 PM-2:45 PM	F	LH	104	
						Must also register for Lec Sect 01				
PHY208	Science of Communication	90619	31	3	Robert Swift	6:00 PM-9:30 PM	R	LH	104	
PHY310	Modern Physics	90422	1	3	Eileen Hotte	8:45 AM-9:35 AM	MWF	LH	104	\$40

Fall I 2010 Term (August 30 – October 24)

MATH217	Math Concepts for Managers	90620	31S	3	Lori Jean Getz	Online; Logon to ANGEL 8/30/10; Meets Math elective only; Does NOT meet requirement for MATH 101/102 or 203/204				
---------	----------------------------	-------	-----	---	----------------	---	--	--	--	--

Fall II 2010 Term (October 25 – December 18)

MATH217	Math Concepts for Managers	90621	42S	3	Lori Jean Getz	Online; Logon to ANGEL 10/25/10; Meets Math elective only; Does NOT meet requirement for MATH 101/102 or 203/204				
---------	----------------------------	-------	-----	---	----------------	--	--	--	--	--

MUSIC

Full Fall 2010 Term (August 30 – December 18)

MTR100	Orientation to Music Therapy	90284	1	1	Anthony Meadows	3:30 PM-4:20 PM	T	GC	28	
MTR200	Music Therapy Foundations	90285	1	3	* Staff	1:15 PM-3:45 PM	W	VM	208	
MTR202	Music Therapy Principles II	90286	1	3	Lillian Eyre	2:25 PM-4:55 PM	M	VM	208	
MTR300	Music Therapy Practicum	90287	1	1	Anthony Meadows	4:30 PM-5:30 PM	T	GC	30	\$75
						Must meet with Instructor prior to registration				
MTR400	Music Therapy Internship	90498	31	2	Anthony Meadows	6:30 PM-7:30 PM	T	VM	208	\$75
						Students must meet with instructor prior to registration				
MUSC090	Music Convocation	90288	1	0	* Staff	3:50 PM-4:40 PM	W	VM	MEMH	
MUSC103	Functional Skills	90289	1	1	William Carr	TBD				30 minute lesson

FALL 2010 COURSE SCHEDULE

<i>Course Title</i>	<i>CRN#</i>	<i>SEC</i>	<i>Credit</i>	<i>Faculty</i>	<i>Time</i>	<i>Days</i>	<i>Bldg</i>	<i>Room</i>	<i>Fee</i>
MUSIC (continued)									
<u><i>Full Fall 2010 Term (August 30 – December 18) continued</i></u>									
MUSC103 Functional Skills: Keyboard	90290	2	1	William Carr	TBD				30 minute lesson
MUSC103 Functional Skills: Guitar	90291	3	1	William Carr	TBD				30 minute lesson
MUSC104 The Enjoyment of Music	90739	1	1	* Staff	4:30 PM-6:30 PM	T	GC	20	
MUSC107 Brass Methods	90292	1	1	* Staff	2:25 PM-3:15 PM	W	VM	MEMH	
MUSC117 Guitar Class	90293	1	1	John Dragonetti	3:50 PM-4:40 PM	M	VM	ST-B	
MUSC130 Music Theory I	90294	1	2	Sr. Regina Foy	11:35 AM-12:50 PM	TR	GC	28	Must also register for Co-requisite: MUSC 131 Sect 01
MUSC130 Music Theory I	90295	2	2	William Carr	11:35 AM-12:50 PM	TR	GC	30	Must also register for Co-requisite: MUSC 131 Sect 02
MUSC131 Aural Skills I	90296	1	2	Sr. Kathleen Doutt	11:35 AM-12:25 PM	MWF	GC	28	Must also register for Co-requisite: MUSC 130 Sect 01
MUSC131 Aural Skills I	90297	2	2	Vincent Iannone	11:35 AM-12:25 PM	MWF	GC	30	Must also register for Co-requisite: MUSC 130 Sect 02
MUSC134 Piano Lab for Non-Majors	90298	1	1	John Gottschall	1:00 PM-1:50 PM	M	GC	29	
MUSC135 Piano Laboratory I	90299	1	1	Stephen Campitelli	2:25 PM-3:15 PM	T	GC	29	
MUSC135 Piano Laboratory I	90300	2	1	John Gottschall	2:25 PM-3:15 PM	F	GC	29	
MUSC135 Piano Laboratory I	90301	3	1	John Gottschall	2:25 PM-3:15 PM	M	GC	29	
MUSC180 Chorale	90302	1	0.5	Regina Gordon	5:30 PM-7:00 PM	T	VM	MUSH	This section is for .5 credit; For non-credit use CRN 90303
MUSC180 Chorale	90303	2	0	Regina Gordon	5:30 PM-7:00 PM	T	VM	MUSH	Non-credit section of MUSC 180; For .5 credit use CRN 90302
MUSC181 Madrigal Singers	90304	1	0.5	Regina Gordon	6:05 PM-7:15 PM	W	VM	MUSH	Sophomores, Juniors & Seniors Only
MUSC183 Piano Ensemble	90305	1	0.5	Stephen Campitelli	12:30 PM-1:25 PM	F	VM	MEMH	
MUSC184 Men's Glee Club	90306	1	0.5	Regina Gordon	7:20 PM-8:10 PM	W	VM	MUSH	
MUSC185 Symphony Orchestra	90307	1	0.5	Ovidiu Marinescu	7:00 PM-9:30 PM	R	AH	AUD	This section is for .5 credit; For non-credit use CRN 90308
MUSC185 Symphony Orchestra	90308	2	0	Ovidiu Marinescu	7:00 PM-9:30 PM	R	AH	AUD	Non-credit section of MUSC 185; For .5 credit use CRN 90307
MUSC186 String Ensemble	90309	1	0.5	Charles dePasquale	3:40 PM-4:30 PM	T	VM	MEMH	
MUSC188 Wind Symphony	90310	1	0.5	Joseph Gehring	4:50 PM-6:00 PM	MW	VM	MEMH	This section is for .5 credit; For non-credit use CRN 90311
MUSC188 Wind Symphony	90311	2	0	Joseph Gehring	4:50 PM-6:00 PM	MW	VM	MEMH	Non-credit section of MUSC 188; For .5 credit use CRN 90310
MUSC189 Saxophone Ensemble	90312	1	0.5	Leonardo Dugan	4:25 PM-5:25 PM	R	VM	MEMH	
MUSC190 Flute Choir	90313	1	0.5	Paula Nelson	3:50 PM-4:45 PM	M	VM	209	
MUSC191 Brass Ensemble	90314	1	0.5	K Kadyk	1:30 PM-2:25 PM	F	VM	MEMH	
MUSC192 Guitar Ensemble	90315	1	0.5	John Dragonetti	1:00 PM-2:00 PM	F	VM	ST-B	
MUSC193 Percussion Ensemble	90316	1	0.5	Ralph Sorrentino	2:25 PM-3:25 PM	M	VM	MEMH	
MUSC194 Jazz Ensemble	90317	1	0.5	Leonardo Dugan	6:20 PM-7:30 PM	R	VM	MEMH	
MUSC195 Liturgical Music Ensemble	90318	1	0.5	Sr. Regina Foy	7:15 PM-8:10 PM	T	VM	CHAPEL	
MUSC196 Trumpet Ensemble	90319	1	0.5	Jeffrey Miller	7:00 PM-8:00 PM	T	VM	MEMH	
MUSC203 Applied Mus Elec: Voice	90320	1	1	William Carr	TBD				30 minute lesson
MUSC203 Applied Mus Elec: Keyboard	90321	2	1	William Carr	TBD				30 minute lesson

FALL 2010 COURSE SCHEDULE

Course Title	CRN#	SEC	Credit	Faculty	Time	Days	Bldg	Room	Fee
--------------	------	-----	--------	---------	------	------	------	------	-----

MUSIC (continued)

Full Fall 2010 Term (August 30 – December 18) continued

MUSC203	Applied Mus Elec: Instrum	90322	3	1	William Carr	TBD			30 minute lesson	
MUSC203	Applied Mus Elec: V/K/I	90323	4	1	William Carr	TBD			60 minute lesson	
MUSC207	String Methods	90324	1	1	* Staff	4:35 PM-5:25 PM	T	VM	MEMH	
MUSC230	Music Theory III	90325	1	2	Sr. Regina Foy	1:00 PM-2:15 PM	MW	GC	28	Must also register for Co-requisite MUSC 231 Section 01
MUSC230	Music Theory III	90326	2	2	William Carr	1:00 PM-2:15 PM	MW	GC	30	Must also register for Co-requisite MUSC 231 Section 02
MUSC231	Aural Skills III	90327	1	2	Sr. Kathleen Doult	10:10 AM-11:00 AM	MWF	GC	28	Must also register for Co-requisite MUSC 230 Section 01
MUSC231	Aural Skills III	90328	2	2	Vincent Iannone	10:10 AM-11:00 AM	MWF	GC	30	Must also register for Co-requisite MUSC 230 Section 02
MUSC235	Piano Laboratory III	90329	1	1	William Carr	1:00 PM-1:50 PM	T	GC	29	
MUSC235	Piano Laboratory III	90330	2	1	Stephen Campitelli	2:25 PM-3:15 PM	W	GC	29	
MUSC255	Music Technology I	90331	1	1	Bryan Muller	10:10 AM-11:00 AM	F	GC	20	
MUSC303	Applied Mus Min: Keyboard	90337	1	1	William Carr	TBD			30 minute lesson	
MUSC303	Applied Mus Min: Instrumental	90338	2	1	William Carr	TBD			30 minute lesson	
MUSC303	Applied Mus Min: V/K/I	90340	3	1	William Carr	TBD			60 minute lesson	
MUSC307	Vocal Pedagogy	90344	1	1	Diana Borgia-Petro	TBD				
MUSC308	Instrumental Pedagogy	90346	1	1	* Staff	TBD				
MUSC313	Prof Orient in Music Edu	90347	1	1	Sr. Kathleen Doult	2:25 PM-3:15 PM	M	GC	28	
MUSC315	Music in Secondary School	90536	31	2	* Staff	4:30 PM-6:15 PM	R	GC	20	
MUSC317	Basic Conducting	90349	1	2	* Staff	10:10 AM-11:00 AM	MW	GC	20	
MUSC342	Mus Hst II:Classic/ Romantic	90351	1	3	Sr. Kathleen Doult	8:45 AM-10:00 AM	WF	GC	20	
MUSC347	Music Student Teaching	90364	1	6	Sr. Anne Burton	4:00 PM-5:15 PM	W	LH	127	\$230 Cross listed with EDU 325
MUSC391	Music for Exceptional Learners	90537	31	3	Lillian Eyre	6:30 PM-9:00 PM	M	GC	28	
MUSC403	Applied Mus Maj: Voice	90354	1	1	William Carr	TBD			60 minute lesson	
MUSC403	Applied Mus Maj: Keyboard	90356	2	1	William Carr	TBD			60 minute lesson	
MUSC403	Applied Mus Maj: Instrumental	90358	3	1	William Carr	TBD			60 minute lesson	
MUSC404	Semester Performance	90362	1	1	William Carr	9:00 AM-9:50 AM	F	VM	MUSH	
MUSC405	Applied Mus Perform: Voice	90736	01	2	William Carr	TBD			60 minute lesson	\$620
MUSC405	Appl Mus Perform: Keyboard	90737	02	2	William Carr	TBD			60 minute lesson	\$620
MUSC405	Appl Mus Perform: Instrument	90738	03	2	William Carr	TBD			60 minute lesson	\$620

Fall I 2010 Term (August 30 – October 24)

MUSC200	ST: The Sounds of Color	90515	31S	1	Joseph Reilly	10:00 AM-4:00 PM	SU	VM	MEMH	
---------	-------------------------	-------	-----	---	---------------	------------------	----	----	------	--

Fall II 2010 Term (October 25 – December 18)

MUSC200	ST: Drum and Dance	90529	41S	1	Ierardi & Bottos	10:00 AM-4:00 PM	SU	VM	MEMH	
---------	--------------------	-------	-----	---	------------------	------------------	----	----	------	--

FALL 2010 COURSE SCHEDULE

Course Title	CRN#	SEC	Credit	Faculty	Time	Days	Bldg	Room	Fee
--------------	------	-----	--------	---------	------	------	------	------	-----

NURSING

Full Fall 2010 Term (August 30 – December 18)

NUR304	Pharmacology	90424	1	3	* Staff	10:10 AM-11:25 AM	RF	LH	217	
NUR307	Holistic Health Assessment	90425	1	4	* Staff	8:45 AM-10:00 AM	MR	LH	18	\$400
		90426	A01	0	* Staff	10:10 AM-11:50 AM	M	LH	14	
		90427	A02	0	* Staff	10:10 AM-11:50 AM	T	LH	14	
		90428	A03	0	* Staff	10:10 AM-11:50 AM	W	LH	14	
		90866	A04	0	* Staff	10:10 AM-11:50 AM	W	LH	14	
NUR308	Holistic Nursing Care I	90429	1	5	* Staff	1:00 PM-2:15 PM	MF	LH	18	\$400
		90430	A01	0	* Staff	8:00 AM-2:00 PM	T	OFF		
		90431	A02	0	* Staff	8:00 AM-2:00 PM	T	OFF		
		90432	A03	0	* Staff	8:00 AM-2:00 PM	W	OFF		
		90433	A04	0	* Staff	8:00 AM-2:00 PM	W	OFF		
NUR420	School Health Theory/Practice	90861	31	3	Cheryl Fulginiti	5:30 PM-7:30 PM	W	LH	330	

NUTRITION AND DIETETICS

Full Fall 2010 Term (August 30 – December 18)

FNU109	Fundamentals of Food & Its Preparation	90191	1	3	Patricia Thibault	10:10 AM-11:25 AM	MF	NH	306	\$40
		90192	A01	0	Patricia Thibault	11:35 AM-12:50 PM	M	NH	306	
		90193	A02	0	Patricia Thibault	11:35 AM-12:50 PM	F	NH	306	
FNU205	Intro to Nutrition & Dietetics	90194	1	3	Susan Johnston	1:00 PM-2:15 PM	MW	NH	310	
FNU208	Normal Nutrition	90539	31	3	Regina Subach	Online; Logon to ANGEL 8/30/10				
		90541	32	3	Patricia Thibault	Online; Logon to ANGEL 8/30/10				
FNU212	Culture & Diversity in Foods & Nutrition	90543	31	3	Sr. Denise Mollica	7:20 PM-9:50 PM	W	NH	306	
FNU305	Nutrition	90195	1	3	Christina Ranelle	11:35 AM-12:50 PM	MW	NH	310	
FNU320	Community Nutrition	90196	1	3	Rena Quinton	11:35 AM-12:50 PM	TR	NH	310	
FNU325	Medical Nutrition Therapy	90197	31	3	Sharon Hanglitter	4:30 PM-7:00 PM	M	NH	309	
FNU357	Foodservice Operations	90544	31	3	Patricia Thibault	4:30 PM-7:00 PM	M	NH	310	
FNU359	Experience in Foodservice Operations	90545	31	1	Patricia Thibault	7:20 PM-9:00 PM	M	NH	310	\$55

PHILOSOPHY

Full Fall 2010 Term (August 30 – December 18)

PHI101	Introduction to Philosophy	90198	1	3	Sr. Judith Parsons	8:45 AM-10:00 AM	MW	LH	121	
		90199	2	3	Sr. Judith Parsons	11:35 AM-12:50 PM	MW	LH	212	

FALL 2010 COURSE SCHEDULE

Course Title	CRN#	SEC	Credit	Faculty	Time	Days	Bldg	Room	Fee
--------------	------	-----	--------	---------	------	------	------	------	-----

PHILOSOPHY (continued)

Full Fall 2010 Term (August 30 – December 18) continued

PHI209	Logic and Knowledge	90200	1	3	Joseph Healey	10:10 AM-11:25 AM	MW	LH	121
		90201	2	3	Joseph Healey	1:00 PM-2:15 PM	MW	LH	118
		90578	31	3	Leon Niemoczynski	4:30 PM-7:00 PM	R	LH	100
PHI309	Philosophy in History	90202	1	3	Stephanie Theodorou	10:10 AM-11:25 AM	TR	LH	121
		90203	2	3	Stephanie Theodorou	11:35 AM-12:50 PM	TR	LH	121
PHI312	Ethics	90204	1	3	Sr. Judith Parsons	10:10 AM-11:25 AM	TR	LH	123
PHI324	Philosophy of Literature	90205	1	3	Joseph Healey	10:10 AM-11:25 AM	TR	LH	118
PHI326	Women Thinkers	90206	1	3	Stephanie Theodorou	2:25 PM-3:50 PM	MW	LH	118
		90570	31	3	Stephanie Theodorou	4:30 PM-7:00 PM	M	LH	102
PHI329	Contemporary Philosophy	90572	31	3	Leon Niemoczynski	7:20 PM-9:50 PM	W	LH	218
PHI400	Capstone for Liberal Studies	90573	31	3	Joseph Healey	4:30 PM-7:00 PM	T	LH	102

CLL Liberal Studies majors only

Fall I 2010 Term (August 30 – October 24)

PHI100	Intro to the Liberal Arts	90576	31S	3	George Matwijec	Online; Logon to ANGEL 8/30/10; CLL students only			
		90577	32S	3	Leon Niemoczynski	Online; Logon to ANGEL 8/30/10; CLL students only			
PHI201	Stein and Phenomenology	90574	31S	1	Sr. Judith Parsons	4:30 PM-7:00 PM	T	LH	100

Meets 8/31; 9/7, 14, 21; Cross listed w/THE 200-34S

Meets 9/28; 10/5, 12, 19; Cross listed w/THE 200-35S

Fall II 2010 Term (October 25 – December 18)

PHI100	Intro to the Liberal Arts	90580	41S	3	George Matwijec	Online; Logon to ANGEL 10/25/10; CLL students only			
		90581	42S	3	Leon Niemoczynski	Online; Logon to ANGEL 10/25/10; CLL students only			
PHI203	Stein's Essays on Women	90579	41S	1	Sr. Judith Parsons	4:30 PM-7:00 PM	T	LH	100

Meets 10/26; 11/2, 9, 16; Cross listed w/THE 200-41S

PHYSICAL EDUCATION/EXERCISE SCIENCE

Full Fall 2010 Term (August 30 – December 18)

EXS101	Personal Fitness and Wellness	90207	1	2	Jennifer Loftus	8:45 AM-9:35 AM	MW	LH	218
		90208	2	2	Jennifer Loftus	10:10 AM-11:00 AM	MW	LH	2
		90209	3	2	Chasity Riddick	10:10 AM-11:00 AM	TR	LH	100
		90210	4	2	Barbara Gallagher	2:25 PM-3:15 PM	WF	LH	2
EXS102	Amer Red Cross Emergency Response	90211	1	2	Kelly Stalker	11:35 AM-12:35 PM	TR	LH	2

ARC FEE; NRSE majors only

EXS103	What Every Woman Needs to Know	90212	1	2	Barbara Gallagher	1:00 PM-1:50 PM	WF	LH	2
EXS105	Consumer Issues: Fitness and Wellness	90213	1	2	Chasity Riddick	11:35 AM-12:25 PM	TR	LH	100
		90214	2	2	* Staff	11:35 AM-12:25 PM	WF	LH	2
EXS201	Intro to Exercise Sci & Fitness	90219	1	3	Barbara Gallagher	10:10 AM-11:25 AM	TR	LH	218

EXSC majors only

FALL 2010 COURSE SCHEDULE

Course Title	CRN#	SEC	Credit	Faculty	Time	Days	Bldg	Room	Fee
--------------	------	-----	--------	---------	------	------	------	------	-----

PHYSICAL EDUCATION/EXERCISE SCIENCE (continued)

Full Fall 2010 Term (August 30 – December 18) continued

EXS201	Intro to Exercise Sci&Fitness	90220	2	3	Barbara Gallagher	11:35 AM-12:50 PM EXSC majors only	TR	LH	218
EXS230	African Dance	90222	1	3	Michelle Wurtz	11:35 AM-12:25 PM Cross Cultural course	MWF	LH	100
EXS301	Prevent/Care Athletic Injuries	90223	1	3	Kelly Stalker	11:35 AM-12:25 PM	MWF	LH	218
		90224	2	3	* Staff	1:00 PM-1:50 PM	MWF	LH	218
EXS304	Exercise Assessment/Program	90225	1	3	* Staff	2:25 PM-3:40 PM	MW	LH	218
EXS305	Biomechanics	90226	1	3	Kelly Stalker	10:10 AM-11:25 AM	TR	LH	2
EXS307	Sports Administration	90227	1	3	Barbara Gallagher	8:45 AM-10:00 AM	TR	LH	218
EXS308	Exercise Program Management	90228	1	3	Kelly Stalker	10:10 AM-11:25 AM	MW	LH	218
EXS310	Practicum	90229	1	3	* Staff	8:45 AM-10:00 AM EXSC majors & minors only	F	LH	218

Fall I 2010 Term (August 30 – October 24)

EXS200	Self-Defense	90547	31S	1	Kimberly Jackson	7:15 PM-9:45 PM Meets 9/13,20,27, 10/4, 11	M	AH	SM GYM
EXS200	Adventure Education	90548	32S	1	Kimberly Jackson	7:15 PM-9:45 PM On campus 9/15, 22 Meets WC Henderson HS on 9/29, 10/6 and 10/13	W	AH	SM GYM

PSYCHOLOGY

Full Fall 2010 Term (August 30 – December 18)

PSY101	Foundations in Psychology	90248	1	3	Peter Rondinaro	8:45 AM-10:00 AM	TR	LH	314
		90249	2	3	Maria Cuddy-Casey	8:45 AM-10:00 AM	MW	LH	217
		90250	3	3	Peter Rondinaro	10:10 AM-11:25 AM	MF	LH	123
		90251	4	3	George Comber	2:25 PM-3:40 PM	MW	LH	333
		90434	5	3	George Comber	1:00 PM-2:15 PM	MW	LH	333
		90587	31	3	Krista Brennan	7:20 PM-9:50 PM	M	LH	224
PSY202	Child Development I	90255	1	3	Dawn Kriebel	10:10 AM-11:25 AM	MW	LH	118
PSY208	Statistics	90256	1	3	Sr. Agnes Hughes	8:45 AM-10:00 AM	MW	LH	219
		90257	2	3	Maria Cuddy-Casey	10:10 AM-11:25 AM	TR	LH	333
		90588	31	3	George Comber	4:30 PM-7:00 PM	T	LH	314
PSY217	Career Planning	90589	31	3	Michele Ruhl	4:30 PM-7:00 PM	R	TBD	
PSY312	Theories of Personality	90258	1	3	Michelle Herrigel	8:45 AM-10:00 AM	MW	LH	221
PSY313	Experimental Psychology I	90260	1	3	George Comber	10:10 AM-11:00 AM Must also register for a Lab Section A01 or A02	WF	LH	333
		90592	31	3	George Comber	7:20 PM-9:50 PM	T	LH	314
		90263	A01	0	George Comber	11:05 AM-12:45 PM Must also register for Lecture Section 01	M	LH	333
		90264	A02	0	George Comber	11:05 AM-12:45 PM Must also register for Lecture Section 01	W	LH	333
PSY316	Preprofessional Internship	90265	1	3	Dawn Kriebel	1:00 PM-2:15 PM	T	LH	314
PSY317	Preprofessional Internship	90266	1	3	Dawn Kriebel	1:00 PM-2:15 PM	T	LH	314
PSY320	Abnormal Psychology	90267	1	3	Eric E. Anderson	11:35 AM-12:50 PM	TR	LH	118
PSY321	Self-Awareness through Groups	90268	1	3	Maria Cuddy-Casey	10:10 AM-11:25 AM	MW	LH	221

FALL 2010 COURSE SCHEDULE

Course Title	CRN#	SEC	Credit	Faculty	Time	Days	Bldg	Room	Fee
--------------	------	-----	--------	---------	------	------	------	------	-----

PSYCHOLOGY (continued)

Full Fall 2010 Term (August 30 – December 18) continued

PSY324	Lifespan Development	90269	1	3	Peter Rondinaro	8:45 AM-10:00 AM	MF	LH	333
		90270	2	3	Dawn Kriebel	1:00 PM-2:15 PM	MW	LH	221
		90271	3	3	Cristiane Irely	1:45 PM-4:15 PM	T	LH	316
		90590	31	3	Linda Costigan	4:30 PM-7:00 PM	R	LH	314
PSY343	Human Sexuality	90272	1	3	Janet Kane	8:45 AM-10:00 AM	TR	LH	123
PSY345	Group/Organizational Behavior	90273	1	3	Robert Lodge	2:25 PM-3:40 PM	MW	LH	221
PSY350	Introduction to Counseling	90591	31	3	Tracy Hill	4:30 PM-7:00 PM	W	LH	218
PSY357	Sport Psychology	90274	1	3	Peter Rondinaro	11:35 AM-12:50 PM	TR	LH	333
PSY418	History of Psychology	90275	1	3	Sr. Agnes Hughes	2:25 PM-3:40 PM	MW	LH	314
		90276	2	3	Dawn Kriebel	10:10 AM-11:25 AM	TR	LH	314

Fall I 2010 Term (August 30 – October 24)

PSY200	Enhancing Your Potential	90594	31S	1	Neale Bringhurst	1:00 PM-4:30 PM Meets 9/11, 18	S	LH	218
PSY200	Psy Disorders Film (AXIS I)	90595	32S	1	Tracy Hill	5:00 PM-9:00 PM 9:00 AM-4:00 PM Meets 10/22, 23	F S	LH LH	218 218
		90428	A03	0	* Staff	10:10 AM-11:50 AM Must also register for Lecture Section 01	W	LH	14
PSY324	Lifespan Development	90596	31S	3	William Dibiasse	Online; Logon to ANGEL 8/30/10; CLL students only			
PSY356	Addictions & Treatment	90597	31S	3	Valerie Shinbaum	8:30 AM-12:30 PM Meets 9/11, 18, 25; 10/2, 9, 16, 23	S	TBD	

Fall II 2010 Term (October 25 – December 18)

PSY200	High Cost of Perfectionism	90599	41S	1	Peter Rondinaro	5:00 PM-9:00 PM 9:00 AM-4:00 PM Meets 11/19, 20	F S	LH LH	218 218
PSY324	Lifespan Development	90600	41S	3	William Dibiasse	Online; Logon to ANGEL 10/25/10; CLL students only			

SOCIOLOGY

Full Fall 2010 Term (August 30 – December 18)

SOC202	Principles of Sociology	90235	1	3	Miriam Franco	11:35 AM-12:50 PM	WF	GC	3
		90428	A03	0	* Staff	10:10 AM-11:50 AM	W	LH	14
		90428	A03	0	* Staff	10:10 AM-11:50 AM	W	LH	14
		90428	A03	0	* Staff	10:10 AM-11:50 AM Must also register for Lecture Section 01	W	LH	14
		90242	2	3	Lisa Brown	8:45 AM-10:00 AM	TR	GC	3
		90243	3	3	Lisa Brown	10:10 AM-11:25 AM	TR	GC	3
		90602	31	3	Elizabeth Bernabeo	Online; Logon to ANGEL 8/30/10; CLL students only			
SOC245	Social Values	90244	1	3	Sheila Fox	11:35 AM-12:50 PM	MW	GC	2
SOC247	Hi-Technology Crime	90245	1	3	James Konieczny	1:00 PM-3:30 PM	T	GC	1
SOC275	Sociology of Mental Disorders	90435	1	3	Nadine Carpenter	8:45 AM-10:00 AM	TR	GC	1
SOC306	Sociology of the Family	90603	31	3	Sheila Fox	Online; Logon to ANGEL 8/30/10; CLL students only or Instructor permission			
		90428	A03	0	* Staff	10:10 AM-11:50 AM Must also register for Lecture Section 01	W	LH	14
SOC307	Criminology	90246	1	3	Frank Hartleroad	11:35 AM-12:50 PM	TR	GC	1

FALL 2010 COURSE SCHEDULE

Course Title	CRN#	SEC	Credit	Faculty	Time	Days	Bldg	Room	Fee
--------------	------	-----	--------	---------	------	------	------	------	-----

SOCIOLOGY (continued)

Full Fall 2010 Term (August 30 – December 18) continued

SOC317	Intro to Criminal Justice	90247	1	3	John Anthony	10:10 AM-11:25 AM	TR	GC	1	
SOC328	Minority Groups	90254	1	3	Miriam Franco	1:00 PM-2:15 PM	WF	GC	3	
SOC343	Field Practicum I	90259	1	3	Miriam Franco	11:35 AM-12:50 PM	TR	GC	3	
							Instructor Permission required			
SOC345	Social Problems: World at Risk	90261	1	3	Frank Hartleroad	10:10 AM-11:25 AM	MF	GC	1	
							Meets Cross Cultural Requirement			
SOC352	Seminar I: Methods	90262	1	3	Frank Hartleroad	11:35 AM-12:50 PM	MF	GC	1	

Fall I 2010 Term (August 30 – October 24)

SOC200	Crisis Mgmt Law Enforcement	90604	31S	1	Anthony Giaimo III	6:00 PM-10:00 PM 8:00 AM-12:00 PM 8:00 AM-12:00 PM	F S U	GC TOUR GC	1 1 1	
							On campus 9/17, 19; 9/18 Field Trip; Students responsible for own transportation			
SOC200	History PA Prisons & Punish	90605	32S	1	John Anthony	6:00 PM-10:00 PM 9:00 AM-1:00 PM 9:00 AM-1:00 PM	F S U	GC TOUR GC	1 1 1	
							On campus 10/15, 17; 10/16 Field Trip; Students responsible for own transportation			
SOC200	Adolescent Addiction	90606	33S	1	Theresa Agostinelli	6:00 PM-10:00 PM 9:00 AM-5:00 PM	F S	GC GC	1 1	
							Meets 9/10, 11			

Fall II 2010 Term (October 25 – December 18)

SOC200	Stress Reduction	90607	41S	1	Miriam Franco	6:00 PM-10:00 PM 9:00 AM-5:00 PM	F S	GC GC	1 1	
							Meets 11/19, 20			
SOC200	Beauty Industry: Soc Institution	90609	42S	1	Rebecca Beaudin	6:00 PM-10:00 PM 9:00 AM-5:00 PM	F U	GC GC	3 3	
							Meets 11/19, 21			

THEOLOGY

Full Fall 2010 Term (August 30 – December 18)

THE109	Introduction to Theology	90373	1	3	Sr. Margaret McDonald	11:35 AM-12:50 PM	MW	LH	118	
		90374	2	3	Donna Hober	1:00 PM-2:15 PM	MW	LH	123	
		90375	3	3	Sr. Margaret McDonald	11:35 AM-12:50 PM	TR	LH	116	
		90376	4	3	Sr. Mary Henrich	1:00 PM-3:40 PM	T	LH	118	
		90563	31	3	Sr. Mary Henrich	4:30 PM-7:00 PM	W	LH	102	
THE110	Intro to Sacred Scripture	90377	1	3	Sr. Mary Henrich	8:45 AM-10:00 AM	TR	LH	118	
THE200	Human Love in Divine Plan	90626	31	1	William Donaghy	9:00 AM-3:00 PM	S	GC	8	
							Meets 10/16, 30			
THE200	Heal Culture: Rev for Life	90627	32	1	Sr. John Galligan	9:00 AM-3:00 PM	S	GC	8	
							Meets 10/23; 11/6			
THE206	Exploring God & Self in Prayer	90378	1	3	Sr. Mary Henrich	10:10 AM-11:25 AM	MW	LH	212	
THE212	Insights & Images: Mary	90379	1	3	Sr. John Galligan	8:45 AM-10:00 AM	WF	LH	123	
THE217	Christian Marriage and Family	90564	31	3	William Donaghy	4:30 PM-7:00 PM	R	GC	1	
THE218	Intro to Christian Ethics	90380	1	3	Stephen Martin	8:45 AM-10:00 AM	MW	LH	212	
		90381	2	3	Craig Tavani	11:35 AM-12:50 PM	MW	LH	123	
		90382	3	3	Stephen Martin	2:25 PM-3:40 PM	MW	LH	212	

FALL 2010 COURSE SCHEDULE

Course Title	CRN#	SEC	Credit	Faculty	Time	Days	Bldg	Room	Fee
--------------	------	-----	--------	---------	------	------	------	------	-----

THEOLOGY (continued)

Full Fall 2010 Term (August 30 – December 18) continued

THE218	Intro to Christian Ethics	90383	4	3	Timothy Lent	10:10 AM-11:25 AM	TR	LH	216	
		90384	5	3	Timothy Lent	11:35 AM-12:50 PM	TR	LH	216	
		90385	6	3	Timothy Lent	10:10 AM-11:25 AM	WF	LH	316	
		90567	31	3	June Matwijec	4:30 PM-7:00 PM	M	GC	20	
		90608	41S	3	George Matwijec	Online; Logon to ANGEL 10/25/10; CLL students only				
		90622	42S	3	* Staff	Online; Logon to ANGEL 10/25/10; CLL students only				
THE219	Theology and Film	90568	31	3	Stephen Martin	4:30 PM-7:00 PM	T	GC	8	
THE222	Catholic Belief and Practice	90386	1	3	Sr. Margaret McDonald	10:10 AM-11:25 AM	MW	GC	7	
		90569	31	3	Fr. James Kruc	7:20 PM-9:50 PM	T	GC	20	
THE225	John Paul II: A Remarkable Life	90571	31	3	Sr. John Galligan	Online; Logon to ANGEL 8/30/10; CLL students only				
THE302	C.S. Lewis: Mentor & Model	90583	31	3	Craig Tavani	7:20 PM-9:50 PM	M	LH	221	
THE306	Sacraments: Church at Prayer	90387	1	3	Sr. Regina Foy	10:10 AM-11:25 AM	MW	LH	100	
THE311	Exploring the Gospels	90388	1	3	Sr. Margaret McDonald	10:10 AM-11:25 AM	TR	LH	116	
THE314	World Religions	90389	1	3	John Ahtes	10:10 AM-11:25 AM	TR	GC	8	
		90390	2	3	John Ahtes	11:35 AM-12:50 PM	TR	GC	8	
THE321	Old Testament Themes	90391	1	3	Sr. John Galligan	1:00 PM-2:15 PM	MW	GC	4	
THE408	Contemporary Medical Ethics	90392	1	3	Donna Hober	2:25 PM-3:40 PM	MW	LH	123	
		90586	31	3	Rita McDowell	Online; Logon to ANGEL 8/30/10; CLL students only				

Fall I 2010 Term (August 30 – October 24)

THE200	Pius II and the Holocaust	90624	31S	1	John Ahtes	9:00 AM-3:00 PM Meets 9/11, 25	S	GC	8
THE200	Francis: Mentor & Model	90625	32S	1	Sr. John Galligan	9:00 AM-3:00 PM Meets 9/18; 10/2	S	GC	8
THE200	Stein & Phenomenology	90582	34S	1	Sr. Judith Parsons	4:30 PM-7:00 PM Meets 8/31; 9/7, 14, 21; Cross listed w/PHI 201-31S	T	LH	100
THE200	Stein's Psychophysical Pers	90584	35S	1	Sr. Judith Parsons	4:30 PM-7:00 PM Meets 9/28; 10/5, 12, 19; Cross listed w/PHI 202-32S	T	LH	100
THE312	The Heritage of St. Paul	90601	31S	3	Susan O'Hara	Online; Logon to ANGEL 8/30/10; CLL students only			

Fall II 2010 Term (October 25 – December 18)

THE200	Stein's Essays on Women	90585	41S	1	Sr. Judith Parsons	4:30 PM-7:00 PM Meets 10/26; 11/2, 9, 16; Cross listed w/PHI 203-41S	T	LH	100
THE218	Intro to Christian Ethics	90593	31S	3	George Matwijec	Online; Logon to ANGEL 8/30/10; CLL students only			
		90598	32S	3	Darren Pearse	Online; Logon to ANGEL 8/30/10; CLL students only			
THE314	World Religions	90623	41S	3	Susan O'Hara	Online; Logon to ANGEL 10/25/10; CLL students only			

SATISFY A PASSION; INCREASE A POTENTIAL

COURSES LISTED HERE CAN BE TAKEN FOR ACADEMIC CREDIT OR AS NON-CREDIT ENRICHMENT WORKSHOPS (☺)

Course Title	CRN#	SEC	Credit	Dates	Times/Days
AUGUST WORKSHOPS					
ENG150 <i>Catch the Information Wave</i>	90534	31S	1	8/30-9/25	Online
Does it feel like you're paddling through cyberspace when you could be surfing? Grab your keyboard and join this five-week, online course to ride the information wave like a pro. A high-speed internet connection is strongly recommended.					
PHI201 <i>Stein & Phenomenology</i>	90574	31S	1	8/31; 9/7, 14, 21	4:30-7:00pm, T
THE200 <i>Stein & Phenomenology</i>	90582	34S	1	8/31; 9/7, 14, 21	4:30-7:00pm, T
Students will become acquainted with Edith Stein and the study of phenomenology through her autobiographical writings.					
SEPTEMBER WORKSHOPS					
SOC200 <i>Adolescent Addiction</i>	90606	33S	1	9/10, 11	6:00-10:00 pm, F; 9:00-5:00 pm, S
This exploration of adolescents struggling with addictions from a biopsychosocial perspective uses adolescent development and challenges faced by individuals, families and court systems to study treatment models that facilitate recovery.					
PSY200 <i>Enhancing Your Potential</i>	90594	31S	1	9/11, 18	1:00-4:30pm, S
Open the worlds of interpersonal communication and self-reflection using the theory of psychological type to answer such questions as, "Am I in the right job?" or "How can I get along better with my family?" Students focus on team-building and creative thinking.					
THE200 <i>Pius II and The Holocaust</i>	90624	33S	1	9/11, 25	9:00-3:00pm, S
Students are encouraged to form their own opinions concerning the complex and controversial question of the alleged "silence" of Pope Pius XII during the Holocaust.					
EXS200 <i>Art of Self-Defense</i>	90547	31S	1	9/13, 20, 27; 10/4, 11	7:15-9:45 pm, M
This course investigates the physical, psychological, and sociological impact that a physical attack can have on the individual. Students learn how to recognize and avoid dangerous situations as well as defend themselves.					
EXS200 <i>Adventure Education</i>	90548	32S	1	9/15, 22, 29; 10/6, 13	7:15-9:45 pm, W
Students experience adventure-based activities including initiatives, problem-solving activities, bouldering and rock climbing using an indoor rock wall facility with instruction on safety, cooperation, communication, belaying and climbing techniques. Students arrange their own transportation and pay any fees at a rock wall facility on scheduled nights.					
BUS200 <i>Personal Investing</i>	90481	31S	1	9/17, 18	6:00-9:30 pm, F; 9:00-4:30 pm, S
This workshop provides an overview of the basic concepts, language and analytical tools of micro- and macroeconomic theory. Using economic theory, students explore the impact of current events on our lives.					
SOC200 <i>Crisis Mgt/Law Enforcement</i>	90604	31S	1	9/17, 18, 19	6-10pm, F; 8-12pm, S & U
Case studies, "hands on" demonstrations, and guest speakers define crisis situations and responses in modern law enforcement. The class meets on Friday at Immaculata for an overview and discussion. Students arrange their own transportation for Saturday's tour of the operations center of the Chester County Department of Emergency Services and return on Sunday to Immaculata for reflection.					
COM270 <i>Listening Skills</i>	90527	31S	1	9/18, 25	9:00-3:00pm, S
Why are some people more effective in their professional and interpersonal relationships? Listening skills may be the key. Students learn how to use active listening to ensure understanding, decode hidden messages, resolve conflict, respond with empathy.					
THE200 <i>Francis: Mentor & Model</i>	90625	32S	1	9/18; 10/2	9:00-3:00 pm, S
This course examines the life and legacy of Francis of Assisi. It provides a view of Francis' core spiritual insights and prayers as well as his witness to simplicity, joy, and peacemaking.					
HIS200 <i>World Cultures</i>	90556	31S	1	9/24, 25	6:00-9:30 pm, F; 9:00-4:30pm, S
This course introduces the main features of non-western civilizations and traditions and may be used by students with western civilization credits to meet the University's world civilization requirement.					
BUS200 <i>Resume Writing</i>	90565	33S	1	9/24, 25	6:00-10:00 pm, F; 9:00-3:00pm, S
COM270 <i>Resume Writing</i>	90430	32S	1	9/24, 25	6:00-10:00 pm, F; 9:00-3:00pm, S
In this workshop, students research ads and identify requested skill sets, create persuasive lead lines, and write a convincing cover letter. The result will be a professional resume necessary to open the right doors.					
MUS200 <i>Sounds of Color</i>	90515	31S	1	9/25, 26	10:00-4:00 pm, S & U
Both light and sound are two of the greatest tools for combating disease and generating wellness. This hands-on course explores the use of two subtle healing tools: the CYMA 1000 acoustic bio-resonant device and the Gas Discharge Visualization Camera.					
PHI202 <i>Stein's Psychophysical Person</i>	90575	32S	1	9/28; 10/5, 12, 19	4:30-7:00pm, T
THE200 <i>Stein's Psychophysical Person</i>	90584	35S	1	9/28; 10/5, 12, 19	4:30-7:00pm, T
Students delve into Stein's philosophical and theological writings about empathy and the human person.					
OCTOBER WORKSHOPS					
BUS200 <i>Business Etiquette/Interview Skills</i>	90485	32S	1	10/1, 2	6:00-9:30 pm, F; 9:00-4:30 pm, S
This workshop focuses on the role of the resume (first impression, ticket to interview) and business etiquette (standing out from the competition) in a successful interview.					

FALL 2010

CREDIT/NON-CREDIT WORKSHOPS

ART200	Draw/Watercolor Longwood	90442 32S	1	10/1, 2	5:00-9:30 pm, F; 9:30-4:30 pm, S
	Students bring pencils, sketchbook, and tube set of watercolors to Friday's class where they draw based on observations, and on Saturday, arrange their own transportation to Longwood Gardens to paint and draw flowers from gardens.				
BUS200	Interviewing Skills	90566 34S	1	10/8, 9	6:00-10:00 pm, F; 9:00-3:00 pm, S
COM270	Interviewing Skills	90531 33S	1	10/8, 9	6:00-10:00 pm, F; 9:00-3:00 pm, S
	Students become familiar with types of interview questions, theories of persuasion, and nonverbal communication. As they prepare for and participate in mock interviews and public speaking exercises, students will arrive at an actual interview with confidence.				
ART200	Philadelphia Museum Art I	90441 31S	1	10/15, 16	5:00-9:30 pm, F; 9:30-4:30 pm, S
	This tour includes works by American artists Thomas Eakins, Mary Cassatt, Homer, Tanner, and A. Warhol as well as Renaissance and Baroque Periods of art. Students meet on Friday at Immaculata for an overview of works and hands-on experiences with techniques used by masters, and on Saturday, arrange their own transportation and admission fee to the museum.				
SOC200	History of PA Prisons/Punishment	90605 32S	1	10/15, 16, 17	6-10pm, F; 9-1pm, S & U
	This survey of corrections in PA begins with the Walnut Street Jail and includes the experiment of solitary confinement and forms of punishment in today's modern penal institutions. A tour of historic Eastern State Penitentiary in Philadelphia is part of the course.				
THE200	Human Love in The Divine Plan	90626 31	1	10/16, 30	9:00-3:00 pm, S
	John Paul II's "Theology of the Body" considers how the human body, male and female, makes visible God's invisible mystery and reflects God's self-giving, creative love. It explores how humans fulfill the meaning of their existence by living according to the truth of their sexuality. (Text in bookstore. Bring a Bible.)				
HIST200	The Legend of Duffy's Cut	90557 31S	1	10/22, 23	6:00-10:00 pm, F; 9:00-4:00 pm, S
	Students search the history, folklore, and archaeology of Duffy's Cut, a mass grave of Irish workers near Immaculata dating from 1832 to learn the site's importance in the story of Irish immigration to Pennsylvania. The class visits the historical marker.				
PSY200	Psch Disorders inFilm(Axis I)	90596 31S	1	10/22, 23	5:00-9:00 pm, F; 9:00-4:00 pm, S
	This interesting and in-depth view of abnormal behavior shown in contemporary film compares and contrasts specific movie characters to the Diagnostic and Statistical Manual of Mental Disorders (DSM-IV) to learn diagnoses from an interactive perspective.				
THE200	Healing Culture: Reverence for Life	90627 32	1	10/23; 11/6	9:00-3:00 pm, S
	This course explores the basic biblical, theological and pastoral principles undergirding the belief in the dignity and sanctity of human life. Specific topics and themes are discussed in light of the teaching of John Paul II and the United States Catholic bishops.				
PHI203	Stein's Essays on Women	90579 41S	1	10/26; 11/2, 9, 16	4:30-7:00pm, T
THE200	Stein's Essays on Women	90585 41S	1	10/26; 11/2, 9, 16	4:30-7:00pm, T
	This course focuses on Stein's public addresses to women in the late 1920's, especially her responses to National Socialism.				
ART200	Brandywine Museum	90443 41S	1	10/29, 30	5:00-9:30 pm, F; 9:30-4:30 pm, S
	Students meet on Friday at Immaculata for discussion and context of the art to be viewed at a 19 th century grist mill, and then arrange for their own transportation on Saturday to tour the collection of works by three generations of Wyeths.				

NOVEMBER WORKSHOPS

ART200	Philadelphia Art II	90445 42S	1	11/5, 6	5:00-9:30 pm, F; 9:30-4:30 pm, S
	This survey of the 19 th century section of the European collection includes artists such as Monet, Van Gogh, Bonnard, and Vuillard. Students meet on Friday at Immaculata for an overview of the art to be experienced. On Saturday, the class meets at the back entrance to the museum. Students arrange for their own transportation and pay the admission fee.				
MUS200	Drum and Dance	90529 41S	1	11/6, 7	10:00-4:00 pm, S & U
	Non-verbal communication is one of the strongest forces in human interaction. The modalities of music therapy and dance therapy are integrated in this workshop, allowing students to identify and direct specific non-verbal communication.				
BUS200	The Economy and Its Effect	90491 41S	1	11/12, 13	6:00-9:30 pm, F; 9:00-4:30 pm, S
	This workshop provides an overview of the basic concepts, language and analytical tools of micro- and macroeconomic theory. Using economic theory, students explore the impact of current events on our lives.				
SOC200	Stress Reduction	90607 41S	1	11/19, 20	6:00-10:00 pm, F; 9:00-5:00 pm, S
	In this workshop, participants combine breathing, relaxation and interactive imagery to cope with specific challenges of daily stress. Participants solve problems utilizing a more relaxed, focused state of mind, and acquire skills to improve immune functioning. This workshop reviews imagery and relaxation theory and techniques and guided exercises. Comfortable loose clothing is recommended.				
SOC200	Beauty Industry: Social Institution	10317 31S	1	1/29, 30	6:00-10:00 pm, F; 9:00-4:00pm, S
	Inspired by social and cultural trends, the influence of the business of beauty is reinforced through print and electronic media. In this course, students evaluate the impact on society of the international multi-billion dollar beauty industry through video, class discussion, and readings.				
PSY200	High Cost of Perfectionism	90599 41S	1	11/19, 20	5:00-9:00 pm, F; 9:00-4:00 pm, S
	People who strive for perfection often reach their goal at a high cost - plagued with inner fear, anxiety, anger or worry because situations and people are not good enough. Participants learn to differentiate between perfectionism and the pursuit of excellence. Self tests and proven strategies are offered.				

